



# Ramkrishna Mahavidyalaya

A Govt. Degree College Affiliated to Tripura University

(UGC recognized and NAAC Accredited)

Kailashahar, Unakoti Tripura --799 277

Phone/Fax: +91 3824 295005 Email: [rkmahavidyalayakls@gmail.com](mailto:rkmahavidyalayakls@gmail.com)

Website: <https://rkmkls.ac.in>

## FRESH ADMISSION SCHEDULE (1st ROUND)

Date: 19/06/2026

The First Merit List for the Selected Students applied for Admission in the Under Graduate Programme (Major) for the Academic Year 2026-27 is published in the College Notice Board as well as in the College Website today. The details Admission Schedule for all the Selected Students will commence on and from **22<sup>nd</sup> June, 2026 as per the following Programme Schedule**. All the willing Students are hereby requested to report to the college accordingly along with the following mandatory documents. The details of **Roadmap for Admission & Fee Structure** are displayed in the Notice Board along with this notification.

### ADMISSION SCHEDULE FOR SELECTED CATEGORY (1<sup>st</sup> ROUND)

| SL NO | MAJOR(S)     | DATE OF ADMISSION | VENUE          | TIME                   |
|-------|--------------|-------------------|----------------|------------------------|
| 1     | All Subjects | 22/06/2026        | SUKANTA BHAVAN | 10.30 AM<br>to<br>3 PM |
| 2     | Do           | 23/06/2026        |                |                        |

#### Fee Structure (for Boys only)

- (i) B.A./B.Com. Major (without practical) – Rs. 622/-
- (ii) B.A. Major (with any Practical oriented Minor subject) – Rs. 962
- (iii) B.Sc. Major(Including Geography Major) – Rs. 962/-

### MANDATORY DOCUMENTS TO BE SUBMITTED DURING ADMISSION

1. Passport Size Photographs – 3 Copies.
2. Original School Leaving Certificate.
3. ID Proof
4. PRTC
5. Hard Copy of Application Form
6. Xerox Copies of all Marksheets, Madhyamik Admit Card, Caste Certificate (if any).
7. Original of all above Documents for verification

Principal  
R. K Mahavidyalaya,  
Kailashahar, Unakoti, Tripura



**RAMKRISHNA MAHAVIDYALAYA: KAILASHAHAR**  
**ROUTE FOR NEW ADMISSION PROCEDURE(2026-27)**

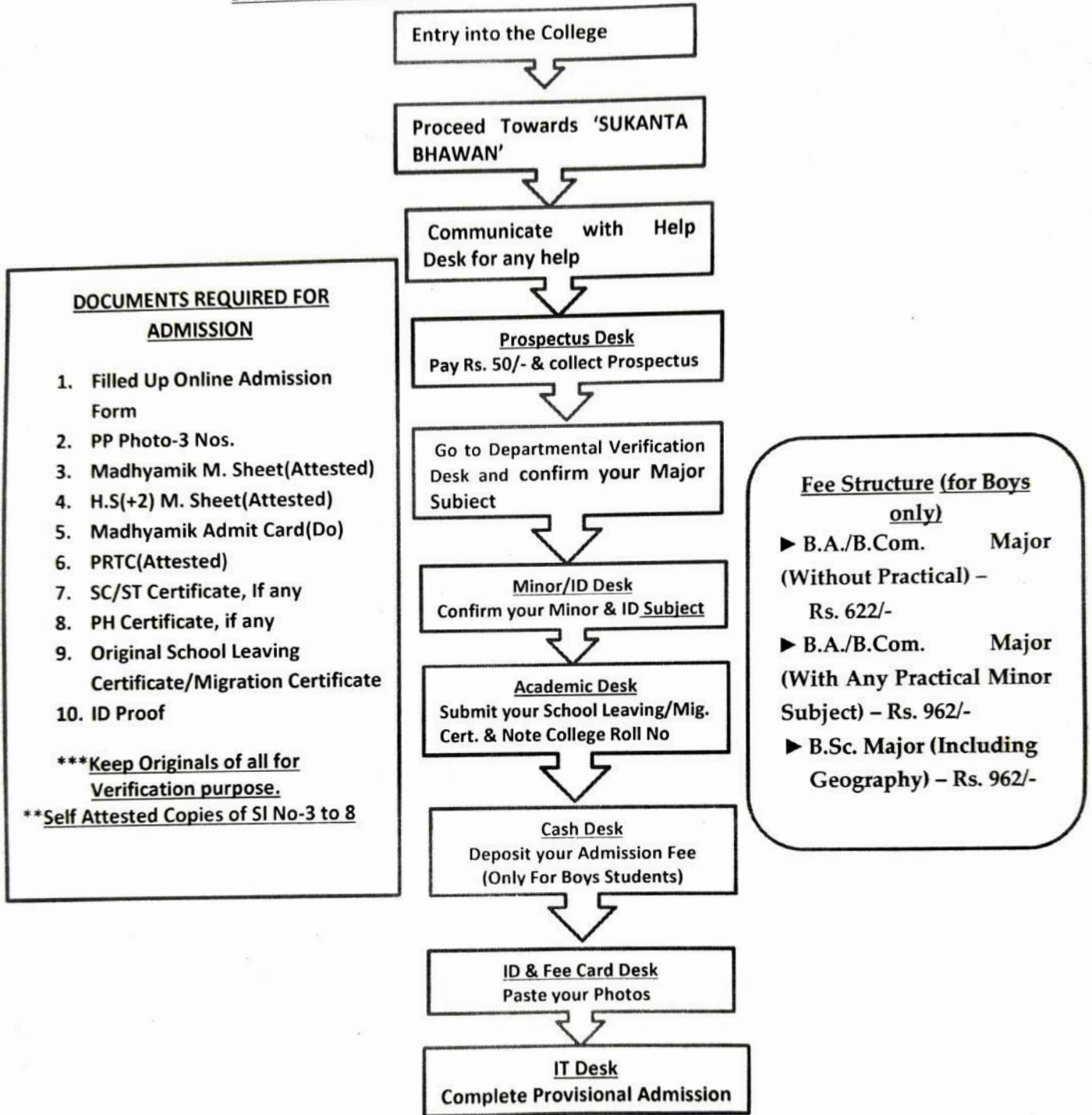

**IMPORTANT POINTS TO NOTE**

- Provisional Admission is liable to be cancelled if a) Fake Documents are submitted; b) Students get admission in other College.
- Students should collect and preserve the Money Receipt of Admission Fee throughout the College Tenure.
- No Admission will be entertained without online Application through SAMRAT Portal.
- The Admission Process is Strictly as per the Directions and the guidelines of Directorate of Higher Education, Govt. of Tripura
- All information related to Admission Process 2026 will be available at the College Website <https://rkmkls.ac.in>

*Chandhuri*

Principal  
Ramkrishna Mahavidyalaya  
Kailashahar, Unakoti, Tripura.



**NEW ADMISSION MERIT LIST 2026 (1<sup>st</sup> Round)**

**SUBJECT: BENGALI**

**Confirmed LIST - Category: UR\_GEN (Seat-62)**

| Rank | Form No | Name                    | Gender | Category | Major Mark | Index Mark |  |  |  |
|------|---------|-------------------------|--------|----------|------------|------------|--|--|--|
| (1)  | (2)     | (3)                     | (4)    | (5)      | (6)        | (7)        |  |  |  |
| 1    | 38659   | MADHURI RANI NATH       | FEMALE | OBC      | 93         | 506        |  |  |  |
| 2    | 1826    | SANTANA DEB             | FEMALE | OBC      | 94         | 501        |  |  |  |
| 3    | 44152   | RUPALI GHOSH            | FEMALE | OBC      | 91         | 500        |  |  |  |
| 4    | 43040   | PRIYANKA DEB            | FEMALE | GENERAL  | 92         | 491        |  |  |  |
| 5    | 24532   | JAYANTI SARMA           | FEMALE | GENERAL  | 88         | 474        |  |  |  |
| 6    | 17766   | MAUSUMI PAUL            | FEMALE | OBC      | 77         | 471        |  |  |  |
| 7    | 61112   | TANTUMITA BHATTACHARJEE | FEMALE | GENERAL  | 95         | 444        |  |  |  |
| 8    | 63019   | MOTIUR RAHMAN           | MALE   | GENERAL  | 70         | 428        |  |  |  |
| 9    | 9819    | SHUHELI AKTAR SIMA      | FEMALE | GENERAL  | 72         | 427        |  |  |  |
| 10   | 53345   | BIJOY MALAKAR           | MALE   | SC       | 76         | 426        |  |  |  |
| 11   | 26170   | POULAMI GHOSH           | FEMALE | OBC      | 82         | 420        |  |  |  |
| 12   | 68717   | ARPITA SINHA            | FEMALE | OBC      | 76         | 419        |  |  |  |
| 13   | 56779   | SURJA DAS               | MALE   | GENERAL  | 60         | 416        |  |  |  |
| 14   | 31024   | SWEETY DEBNATH          | FEMALE | OBC      | 76         | 411        |  |  |  |
| 15   | 62363   | MAYARUN NESSA           | FEMALE | GENERAL  | 77         | 404        |  |  |  |
| 16   | 52617   | PAMPABATI SINHA         | FEMALE | OBC      | 77         | 398        |  |  |  |
| 17   | 4363    | HIMON SARKAR            | MALE   | OBC      | 68         | 392        |  |  |  |
| 18   | 22103   | MONISHA DAS             | FEMALE | SC       | 76         | 390        |  |  |  |
| 19   | 37594   | ANIK DEB                | MALE   | OBC      | 56         | 385        |  |  |  |
| 20   | 42665   | BISHAL DEBNATH          | MALE   | OBC      | 84         | 382        |  |  |  |
| 21   | 24791   | ARCHITA MALAKAR         | FEMALE | SC       | 71         | 382        |  |  |  |
| 22   | 410     | BANASHRI ACHARJEE       | FEMALE | OBC      | 70         | 368        |  |  |  |
| 23   | 30370   | SNEHA DATTA             | FEMALE | OBC      | 64         | 367        |  |  |  |
| 24   | 57724   | SNEHA DEB               | FEMALE | OBC      | 68         | 363        |  |  |  |
| 25   | 28021   | AYESHA BEGAM            | FEMALE | GENERAL  | 74         | 361        |  |  |  |
| 26   | 32685   | AMIT DAS                | MALE   | SC       | 77         | 358        |  |  |  |
| 27   | 3938    | MOUNA DAS               | FEMALE | SC       | 64         | 357        |  |  |  |
| 28   | 35884   | MD JUNAID AHAMED        | MALE   | GENERAL  | 56         | 355        |  |  |  |
| 29   | 33345   | DWIP DAS                | MALE   | SC       | 52         | 341        |  |  |  |
| 30   | 13566   | SULTANA BEGAM           | FEMALE | GENERAL  | 65         | 340        |  |  |  |
| 31   | 33572   | MILON DEBNATH           | MALE   | GENERAL  | 52         | 337        |  |  |  |
| 32   | 54735   | SHRABANI MALAKAR        | FEMALE | SC       | 75         | 330        |  |  |  |
| 33   | 15994   | RASHMINA AKTHAR         | FEMALE | GENERAL  | 64         | 326        |  |  |  |
| 34   | 56706   | RIYA DEBNATH            | FEMALE | OBC      | 55         | 322        |  |  |  |
| 35   | 19547   | PRIYASI BANIK           | FEMALE | GENERAL  | 58         | 321        |  |  |  |



**NEW ADMISSION MERIT LIST 2026 (1<sup>st</sup> Round)**

**SUBJECT: BENGALI**

**Confirmed LIST - Category: UR\_GEN (Seat-62)**

| Rank | Form No | Name                  | Gender | Category | Major Mark | Index Mark |  |  |  |
|------|---------|-----------------------|--------|----------|------------|------------|--|--|--|
| (1)  | (2)     | (3)                   | (4)    | (5)      | (6)        | (7)        |  |  |  |
| 36   | 49859   | MINA DEBBARMA         | FEMALE | ST       | 68         | 320        |  |  |  |
| 37   | 9741    | SISMITA PAUL          | FEMALE | OBC      | 58         | 320        |  |  |  |
| 38   | 58024   | RESHMI MALAKAR        | FEMALE | SC       | 66         | 317        |  |  |  |
| 39   | 27950   | SWAGATA DATTA         | FEMALE | OBC      | 60         | 317        |  |  |  |
| 40   | 44650   | NAYANDIP<br>SUTRADHAR | MALE   | OBC      | 59         | 317        |  |  |  |
| 41   | 59598   | KARNIKA DAS           | FEMALE | SC       | 59         | 316        |  |  |  |
| 42   | 12414   | RATANADIP SABDAKAR    | MALE   | SC       | 56         | 315        |  |  |  |
| 43   | 49336   | RUNA DEBBARMA         | FEMALE | ST       | 52         | 313        |  |  |  |
| 44   | 35145   | BIPRAJIT MALAKAR      | MALE   | SC       | 63         | 312        |  |  |  |
| 45   | 22893   | DEBASHMITA DEB        | FEMALE | OBC      | 48         | 311        |  |  |  |
| 46   | 65598   | SUMANA BEGAM          | FEMALE | GENERAL  | 47         | 309        |  |  |  |
| 47   | 7168    | SUNALI MALAKAR        | FEMALE | SC       | 46         | 309        |  |  |  |
| 48   | 52390   | TUSHAR MALAKAR        | MALE   | SC       | 53         | 306        |  |  |  |
| 49   | 27369   | JASHMIN REANG         | FEMALE | ST       | 48         | 305        |  |  |  |
| 50   | 29405   | MINAXI DAS            | FEMALE | SC       | 50         | 304        |  |  |  |
| 51   | 19203   | BABLI SINHA           | FEMALE | OBC      | 53         | 303        |  |  |  |
| 52   | 26044   | SUNAYANA MALAKAR      | FEMALE | SC       | 59         | 302        |  |  |  |
| 53   | 21291   | ANKITA SHIL           | FEMALE | OBC      | 52         | 301        |  |  |  |
| 54   | 40420   | SUDIPTA DEB           | FEMALE | GENERAL  | 58         | 300        |  |  |  |
| 55   | 15142   | LOVELY BEGAM          | FEMALE | GENERAL  | 53         | 298        |  |  |  |
| 56   | 47534   | PURNIMA PAUL          | FEMALE | OBC      | 50         | 298        |  |  |  |
| 57   | 43495   | SONI DATTA            | FEMALE | GENERAL  | 44         | 298        |  |  |  |
| 58   | 11457   | KALPANA MALAKAR       | FEMALE | SC       | 47         | 297        |  |  |  |
| 59   | 27534   | SUSMITA SABDAKAR      | FEMALE | SC       | 56         | 291        |  |  |  |
| 60   | 26530   | SAMRAT MALAKAR        | MALE   | SC       | 45         | 290        |  |  |  |
| 61   | 38891   | RIPA MALAKAR          | FEMALE | SC       | 55         | 289        |  |  |  |
| 62   | 29507   | MAMPI MALAKAR         | FEMALE | SC       | 52         | 288        |  |  |  |



**NEW ADMISSION MERIT LIST 2026 (1<sup>st</sup> Round)**

**SUBJECT: BENGALI**

**Confirmed LIST Category: SC (Seat-21)**

| Rank | Form No | Name             | Gender | Category | Major Mark | Index Mark |  |  |  |
|------|---------|------------------|--------|----------|------------|------------|--|--|--|
| (1)  | (2)     | (3)              | (4)    | (5)      | (6)        | (7)        |  |  |  |
| 1    | 51752   | SUDIPTA NAMA     | MALE   | SC       | 44         | 283        |  |  |  |
| 2    | 19721   | SAGAR NAMA       | MALE   | SC       | 45         | 281        |  |  |  |
| 3    | 53868   | RIYA MALAKAR     | FEMALE | SC       | 49         | 280        |  |  |  |
| 4    | 61683   | ANJALI BISWAS    | FEMALE | SC       | 43         | 279        |  |  |  |
| 5    | 45137   | NIBASH SABDAKAR  | MALE   | SC       | 49         | 278        |  |  |  |
| 6    | 3044    | ANANGA DAS       | MALE   | SC       | 50         | 276        |  |  |  |
| 7    | 38005   | PAYEL RAJBANGSHI | FEMALE | SC       | 45         | 274        |  |  |  |
| 8    | 26894   | POHELI DAS       | FEMALE | SC       | 46         | 273        |  |  |  |
| 9    | 10979   | PUJA MALAKAR     | FEMALE | SC       | 45         | 272        |  |  |  |
| 10   | 64172   | BRISTY RANI DAS  | FEMALE | SC       | 45         | 272        |  |  |  |
| 11   | 14034   | AMARJIT DAS      | MALE   | SC       | 45         | 270        |  |  |  |
| 12   | 26834   | SNEHA BISWAS     | FEMALE | SC       | 45         | 267        |  |  |  |
| 13   | 44977   | ASISH SABDAKAR   | MALE   | SC       | 46         | 266        |  |  |  |
| 14   | 31601   | SHANAY DAS       | MALE   | SC       | 44         | 266        |  |  |  |
| 15   | 56838   | PRITHAM DAS      | MALE   | SC       | 45         | 265        |  |  |  |
| 16   | 44553   | JOYGOPAL SARKAR  | MALE   | SC       | 46         | 264        |  |  |  |
| 17   | 28856   | SAGARIKA MALAKAR | FEMALE | SC       | 45         | 263        |  |  |  |
| 18   | 63020   | SATYAJIT MALAKAR | MALE   | SC       | 45         | 263        |  |  |  |
| 19   | 54563   | JIT DAS          | MALE   | SC       | 43         | 263        |  |  |  |
| 20   | 2290    | SHRABANI NAMA    | FEMALE | SC       | 44         | 260        |  |  |  |
| 21   | 12739   | ANAMIKA MALAKAR  | FEMALE | SC       | 46         | 257        |  |  |  |

**Confirmed LIST Category: ST (Seat-37)**

| Rank | Form No | Name                | Gender | Category | Major Mark | Index Mark |  |  |  |
|------|---------|---------------------|--------|----------|------------|------------|--|--|--|
| (1)  | (2)     | (3)                 | (4)    | (5)      | (6)        | (7)        |  |  |  |
| 1    | 46232   | KUNENTI REANG       | FEMALE | ST       | 48         | 279        |  |  |  |
| 2    | 39457   | LAWMKIMI DARLONG    | FEMALE | ST       | 46         | 276        |  |  |  |
| 3    | 68659   | JANIT RAM REANG     | MALE   | ST       | 44         | 272        |  |  |  |
| 4    | 58972   | RUPALI DEBBARMA     | FEMALE | ST       | 40         | 269        |  |  |  |
| 5    | 22514   | MANI SINGHA TRIPURA | MALE   | ST       | 44         | 262        |  |  |  |
| 6    | 59546   | TARJAN URANG        | MALE   | ST       | 43         | 260        |  |  |  |
| 7    | 2118    | MARIYA DEBBARMA     | FEMALE | ST       | 45         | 259        |  |  |  |



**NEW ADMISSION WAITING LIST 2026 (1<sup>st</sup> Round)**

**SUBJECT: BENGALI**

**WAITING LIST: Category: GENERAL\_UR**

| Rank  | Form No | Name                      | Gender | Category | Major Mark | Index Mark |  |  |  |
|-------|---------|---------------------------|--------|----------|------------|------------|--|--|--|
| (1)   | (2)     | (3)                       | (4)    | (5)      | (6)        | (7)        |  |  |  |
| WL-1  | 18600   | TURJA PAUL                | MALE   | GENERAL  | 50         | 288        |  |  |  |
| WL-2  | 64073   | SUSMITA SINHA             | FEMALE | GENERAL  | 50         | 288        |  |  |  |
| WL-3  | 9287    | SANIYA SINHA              | FEMALE | GENERAL  | 54         | 286        |  |  |  |
| WL-4  | 51247   | PUJA DEB                  | FEMALE | GENERAL  | 51         | 286        |  |  |  |
| WL-5  | 25272   | KAUSHIK KURI              | MALE   | GENERAL  | 58         | 284        |  |  |  |
| WL-6  | 5656    | DIPSHIKA SAHA             | FEMALE | GENERAL  | 44         | 283        |  |  |  |
| WL-7  | 15969   | RUBIA BEGAM               | FEMALE | GENERAL  | 46         | 282        |  |  |  |
| WL-8  | 9471    | KHUSHI BEGAM              | FEMALE | GENERAL  | 41         | 279        |  |  |  |
| WL-9  | 63081   | NILUPAM<br>ADHIKARI       | MALE   | GENERAL  | 46         | 278        |  |  |  |
| WL-10 | 67964   | BISWAJIT DEB              | MALE   | GENERAL  | 43         | 278        |  |  |  |
| WL-11 | 63374   | RUPALI MUKHARJEE          | FEMALE | GENERAL  | 45         | 276        |  |  |  |
| WL-12 | 31830   | URMILA DEB                | FEMALE | GENERAL  | 46         | 275        |  |  |  |
| WL-13 | 42401   | KAJIMA AKTAR              | FEMALE | GENERAL  | 46         | 275        |  |  |  |
| WL-14 | 55452   | KANGONA SINGHA            | FEMALE | GENERAL  | 45         | 274        |  |  |  |
| WL-15 | 1861    | PARHANA BEGAM             | FEMALE | GENERAL  | 46         | 273        |  |  |  |
| WL-16 | 16012   | NILUPA BEGAM              | FEMALE | GENERAL  | 45         | 273        |  |  |  |
| WL-17 | 56712   | FOKRUL ISLAM              | MALE   | GENERAL  | 45         | 273        |  |  |  |
| WL-18 | 69974   | SULTANA BEGAM             | FEMALE | GENERAL  | 45         | 273        |  |  |  |
| WL-19 | 49071   | SNEHA GOPE                | FEMALE | GENERAL  | 43         | 273        |  |  |  |
| WL-20 | 16038   | MAYNUL HOQUE              | MALE   | GENERAL  | 46         | 271        |  |  |  |
| WL-21 | 61014   | PRANIT DAS                | MALE   | GENERAL  | 46         | 271        |  |  |  |
| WL-22 | 69810   | SUMAYIA BEGAM             | FEMALE | GENERAL  | 49         | 269        |  |  |  |
| WL-23 | 6412    | HARISANKAR<br>CHAKRABORTY | MALE   | GENERAL  | 45         | 269        |  |  |  |
| WL-24 | 37169   | SURMA BEGAM               | FEMALE | GENERAL  | 45         | 269        |  |  |  |
| WL-25 | 39337   | NILUFA JAHAN              | FEMALE | GENERAL  | 45         | 269        |  |  |  |
| WL-26 | 42208   | PRIYA DHAR                | FEMALE | GENERAL  | 45         | 268        |  |  |  |
| WL-27 | 19066   | NIKI SAHA                 | MALE   | GENERAL  | 45         | 268        |  |  |  |
| WL-28 | 24294   | SOMA GHOSH                | FEMALE | GENERAL  | 37         | 268        |  |  |  |
| WL-29 | 68284   | JASMINA BEGAM             | FEMALE | GENERAL  | 52         | 267        |  |  |  |
| WL-30 | 21993   | SAGARIKA DEBROY           | FEMALE | GENERAL  | 45         | 266        |  |  |  |
| WL-31 | 49774   | JAYDIP PAL                | MALE   | GENERAL  | 44         | 266        |  |  |  |
| WL-32 | 9354    | DIYA SUTRADHAR            | FEMALE | GENERAL  | 44         | 266        |  |  |  |
| WL-33 | 14350   | ANIL YADAV                | MALE   | GENERAL  | 45         | 264        |  |  |  |
| WL-34 | 30273   | ANUP CHOUHAN              | MALE   | GENERAL  | 46         | 261        |  |  |  |
| WL-35 | 16053   | MARUF AHMED               | MALE   | GENERAL  | 45         | 261        |  |  |  |
| WL-36 | 27786   | AKASH PAUL                | MALE   | GENERAL  | 44         | 261        |  |  |  |



**NEW ADMISSION WAITING LIST 2026 (1<sup>st</sup> Round)**

**SUBJECT: BENGALI**

**WAITING LIST: Category: GENERAL\_UR**

| Rank  | Form No | Name                 | Gender      | Category | Major Mark | Index Mark |  |  |  |
|-------|---------|----------------------|-------------|----------|------------|------------|--|--|--|
| (1)   | (2)     | (3)                  | (4)         | (5)      | (6)        | (7)        |  |  |  |
| WL-37 | 65780   | RAJDEEP PAUL         | MALE        | GENERAL  | 43         | 261        |  |  |  |
| WL-38 | 39414   | DAANIA DEBNATH       | TRANSGENDER | GENERAL  | 43         | 261        |  |  |  |
| WL-39 | 66941   | AMITABHA DEY         | MALE        | GENERAL  | 46         | 260        |  |  |  |
| WL-40 | 45961   | LIPAN DEY            | MALE        | GENERAL  | 43         | 260        |  |  |  |
| WL-41 | 38627   | SUBHA ROY            | MALE        | GENERAL  | 48         | 259        |  |  |  |
| WL-42 | 2500    | SAHANUR ANUAR        | FEMALE      | GENERAL  | 45         | 259        |  |  |  |
| WL-43 | 4871    | DEBAJIT<br>SUTRADHAR | MALE        | GENERAL  | 43         | 259        |  |  |  |
| WL-44 | 69360   | SUHANI SINHA         | FEMALE      | GENERAL  | 43         | 259        |  |  |  |
| WL-45 | 52231   | ROHAN DAS            | MALE        | SC       | 43         | 257        |  |  |  |
| WL-46 | 19684   | RAHUL SINGH          | MALE        | GENERAL  | 43         | 256        |  |  |  |
| WL-47 | 39108   | DEEJOY DAS           | MALE        | SC       | 43         | 256        |  |  |  |
| WL-48 | 52447   | NAYAN MASYADAS       | MALE        | SC       | 43         | 256        |  |  |  |
| WL-49 | 33198   | CHAYAN DEB           | MALE        | GENERAL  | 42         | 254        |  |  |  |
| WL-50 | 5010    | MUNNI DAS            | FEMALE      | SC       | 40         | 254        |  |  |  |
| WL-51 | 29536   | PUJA MAHISHYA<br>DAS | FEMALE      | SC       | 42         | 253        |  |  |  |
| WL-52 | 23133   | ANISHA MALAKAR       | FEMALE      | SC       | 45         | 249        |  |  |  |
| WL-53 | 27264   | SHIULI BEGAM         | FEMALE      | GENERAL  | 41         | 244        |  |  |  |
| WL-54 | 50312   | ROBIN DEBNATH        | MALE        | GENERAL  | 41         | 243        |  |  |  |
| WL-55 | 19584   | SUNALI NAMA          | FEMALE      | SC       | 41         | 241        |  |  |  |
| WL-56 | 66526   | MD JAHIR UDDIN       | MALE        | GENERAL  | 41         | 240        |  |  |  |
| WL-57 | 34165   | KALCHUMA AKTAR       | FEMALE      | GENERAL  | 41         | 239        |  |  |  |
| WL-58 | 58502   | MOHIMA BEGAM         | FEMALE      | GENERAL  | 41         | 239        |  |  |  |
| WL-59 | 49069   | KOUSHIK DAS          | MALE        | SC       | 40         | 239        |  |  |  |
| WL-60 | 28962   | DIPSHIKA MALAKAR     | FEMALE      | SC       | 39         | 234        |  |  |  |
| WL-61 | 59734   | LAXMI DEBNATH        | FEMALE      | GENERAL  | 39         | 231        |  |  |  |
| WL-62 | 54915   | ANISHA PAUL          | FEMALE      | GENERAL  | 37         | 224        |  |  |  |



**NEW ADMISSION WAITING LIST 2026 (1<sup>st</sup> Round)**

**SUBJECT: BENGALI**  
**Waiting LIST : Category: SC**

| Rank | Form No | Name              | Gender | Category | Major Mark | Index Mark |  |  |  |
|------|---------|-------------------|--------|----------|------------|------------|--|--|--|
| (1)  | (2)     | (3)               | (4)    | (5)      | (6)        | (7)        |  |  |  |
| WL-1 | 52231   | ROHAN DAS         | MALE   | SC       | 43         | 257        |  |  |  |
| WL-2 | 39108   | DEEJOY DAS        | MALE   | SC       | 43         | 256        |  |  |  |
| WL-3 | 52447   | NAYAN MASYADAS    | MALE   | SC       | 43         | 256        |  |  |  |
| WL-4 | 5010    | MUNNI DAS         | FEMALE | SC       | 40         | 254        |  |  |  |
| WL-5 | 29536   | PUJA MAHISHYA DAS | FEMALE | SC       | 42         | 253        |  |  |  |
| WL-6 | 23133   | ANISHA MALAKAR    | FEMALE | SC       | 45         | 249        |  |  |  |
| WL-7 | 19584   | SUNALI NAMA       | FEMALE | SC       | 41         | 241        |  |  |  |
| WL-8 | 49069   | KOUSHIK DAS       | MALE   | SC       | 40         | 239        |  |  |  |
| WL-9 | 28962   | DIPSHIKA MALAKAR  | FEMALE | SC       | 39         | 234        |  |  |  |

**Waiting LIST : Category: ST**

| Rank | Form No | Name                                  | Gender | Category | Major Mark | Index Mark |  |  |  |
|------|---------|---------------------------------------|--------|----------|------------|------------|--|--|--|
| (1)  | (2)     | (3)                                   | (4)    | (5)      | (6)        | (7)        |  |  |  |
|      |         | No ST Waiting<br>Candidates Available |        |          |            |            |  |  |  |



**NEW ADMISSION MERIT LIST 2026 (1<sup>st</sup> Round)**

**SUBJECT: ECONOMICS**

**Confirmed LIST - Category: UR\_GEN (Seat-62)**

| Rank | Form No | Name                    | Gender | Category | Major Mark | Index Mark |  |  |  |
|------|---------|-------------------------|--------|----------|------------|------------|--|--|--|
| (1)  | (2)     | (3)                     | (4)    | (5)      | (6)        | (7)        |  |  |  |
| 1    | 25507   | SHREYA BHATTACHARJEE    | FEMALE | GENERAL  | 79         | 519        |  |  |  |
| 2    | 29185   | AKASH SARKAR            | MALE   | OBC      | 87         | 518        |  |  |  |
| 3    | 61101   | SNIGDHA ROY             | FEMALE | GENERAL  | 83         | 516        |  |  |  |
| 4    | 28203   | DEBASMITA DEB           | FEMALE | OBC      | 84         | 473        |  |  |  |
| 5    | 54251   | RITABRATA PAUL          | MALE   | OBC      | 84         | 466        |  |  |  |
| 6    | 49227   | RAJDEEP CHAKRABORTY     | MALE   | GENERAL  | 83         | 459        |  |  |  |
| 7    | 44937   | BIPASHA SARKAR          | FEMALE | SC       | 67         | 455        |  |  |  |
| 8    | 59913   | SUCHITRA CHANDA         | FEMALE | GENERAL  | 73         | 454        |  |  |  |
| 9    | 42433   | SURAJIT SINHA           | MALE   | OBC      | 72         | 454        |  |  |  |
| 10   | 3915    | SURJYADEEP RUDRA PAUL   | MALE   | OBC      | 62         | 447        |  |  |  |
| 11   | 13825   | AKAGRA DHAR             | MALE   | OBC      | 61         | 445        |  |  |  |
| 12   | 31246   | PRIYANKA ADITYA         | FEMALE | GENERAL  | 68         | 444        |  |  |  |
| 13   | 60109   | SUMIT DEB               | MALE   | OBC      | 66         | 434        |  |  |  |
| 14   | 20047   | RELFEI DARLONG          | FEMALE | ST       | 80         | 428        |  |  |  |
| 15   | 6141    | UDAI SABDAKAR           | MALE   | SC       | 65         | 416        |  |  |  |
| 16   | 4124    | DWEEPANGA SINGHA        | MALE   | OBC      | 75         | 412        |  |  |  |
| 17   | 59484   | SUBHAM MARAK            | MALE   | ST       | 0          | 403        |  |  |  |
| 18   | 12302   | CHOMINJOY TRIPURA       | MALE   | ST       | 68         | 401        |  |  |  |
| 19   | 12708   | NILAY DEB               | MALE   | GENERAL  | 62         | 401        |  |  |  |
| 20   | 62677   | LAXMII MAJUMDER         | FEMALE | SC       | 77         | 399        |  |  |  |
| 21   | 34226   | ABIGALI DARLONG         | FEMALE | ST       | 52         | 397        |  |  |  |
| 22   | 65593   | PRITHWIRAJ RABIDAS      | MALE   | SC       | 71         | 396        |  |  |  |
| 23   | 24397   | PRIOTOSH MALAKAR        | MALE   | SC       | 71         | 394        |  |  |  |
| 24   | 28565   | NANDINI MALAKAR         | FEMALE | SC       | 65         | 388        |  |  |  |
| 25   | 14989   | SAMPRIE DEBNATH         | MALE   | OBC      | 69         | 366        |  |  |  |
| 26   | 46648   | GOBINDA DATTA           | MALE   | OBC      | 50         | 362        |  |  |  |
| 27   | 9688    | MRINMOY ACHARYA         | MALE   | OBC      | 48         | 351        |  |  |  |
| 28   | 59630   | RUATFELA MARAK          | MALE   | ST       | 45         | 335        |  |  |  |
| 29   | 63777   | SANGITA SINGHA          | FEMALE | GENERAL  | 55         | 332        |  |  |  |
| 30   | 48961   | RIDDHIMAN BHATTACHARJEE | MALE   | GENERAL  | 0          | 326        |  |  |  |
| 31   | 69976   | ANAMIKA SINHA           | FEMALE | OBC      | 48         | 310        |  |  |  |
| 32   | 62012   | BELIA TRIPURA           | FEMALE | ST       | 45         | 292        |  |  |  |



**NEW ADMISSION MERIT LIST 2026 (1<sup>st</sup> Round)**

**SUBJECT: ECONOMICS**

**Confirmed LIST - Category: UR\_GEN (Seat-62)**

| Rank | Form No | Name           | Gender | Category | Major Mark | Index Mark |  |  |  |
|------|---------|----------------|--------|----------|------------|------------|--|--|--|
| (1)  | (2)     | (3)            | (4)    | (5)      | (6)        | (7)        |  |  |  |
| 33   | 30326   | RIMPI MALAKAR  | FEMALE | SC       | 45         | 269        |  |  |  |
| 34   | 2352    | RAJ SEN        | MALE   | OBC      | 0          | 266        |  |  |  |
| 35   | 15909   | PABAN MARAK    | MALE   | ST       | 0          | 226        |  |  |  |
| 36   | 41951   | DIBAN DEBBARMA | MALE   | ST       | 0          | 225        |  |  |  |
| 37   | 18933   | ATANU TRIPURA  | MALE   | ST       | 0          | 221        |  |  |  |
| 38   | 4128    | SAHIL MARAK    | MALE   | ST       | 0          | 203        |  |  |  |

**Confirmed LIST Category: SC (Seat-21)**

| Rank | Form No | Name             | Gender | Category | Major Mark | Index Mark |  |  |  |
|------|---------|------------------|--------|----------|------------|------------|--|--|--|
| (1)  | (2)     | (3)              | (4)    | (5)      | (6)        | (7)        |  |  |  |
|      |         | No SC Candidates |        |          |            |            |  |  |  |

**Confirmed LIST Category: ST (Seat-37)**

| Rank | Form No | Name             | Gender | Category | Major Mark | Index Mark |  |  |  |
|------|---------|------------------|--------|----------|------------|------------|--|--|--|
| (1)  | (2)     | (3)              | (4)    | (5)      | (6)        | (7)        |  |  |  |
|      |         | No ST Candidates |        |          |            |            |  |  |  |



**NEW ADMISSION WAITING LIST 2026 (1<sup>st</sup> Round)**

**SUBJECT: ECONOMICS**

**WAITING LIST: Category: GENERAL\_UR**

| Rank | Form No | Name                               | Gender | Category | Major Mark | Index Mark |  |  |  |
|------|---------|------------------------------------|--------|----------|------------|------------|--|--|--|
| (1)  | (2)     | (3)                                | (4)    | (5)      | (6)        | (7)        |  |  |  |
|      |         | No UR Waiting Candidates Available |        |          |            |            |  |  |  |
|      |         |                                    |        |          |            |            |  |  |  |
|      |         |                                    |        |          |            |            |  |  |  |

**WAITING LIST: Category: SC**

| Rank | Form No | Name                               | Gender | Category | Major Mark | Index Mark |  |  |  |
|------|---------|------------------------------------|--------|----------|------------|------------|--|--|--|
| (1)  | (2)     | (3)                                | (4)    | (5)      | (6)        | (7)        |  |  |  |
|      |         | No SC Waiting Candidates Available |        |          |            |            |  |  |  |
|      |         |                                    |        |          |            |            |  |  |  |
|      |         |                                    |        |          |            |            |  |  |  |

**WAITING LIST: Category: ST**

| Rank | Form No | Name                               | Gender | Category | Major Mark | Index Mark |  |  |  |
|------|---------|------------------------------------|--------|----------|------------|------------|--|--|--|
| (1)  | (2)     | (3)                                | (4)    | (5)      | (6)        | (7)        |  |  |  |
|      |         | No ST Waiting Candidates Available |        |          |            |            |  |  |  |
|      |         |                                    |        |          |            |            |  |  |  |
|      |         |                                    |        |          |            |            |  |  |  |



**NEW ADMISSION MERIT LIST 2026 (1<sup>st</sup> Round)**

**SUBJECT: EDUCATION**

**Confirmed LIST - Category: UR\_GEN (Seat-62)**

| Rank | Form No | Name                 | Gender | Category | Major Mark | Index Mark |  |  |  |
|------|---------|----------------------|--------|----------|------------|------------|--|--|--|
| (1)  | (2)     | (3)                  | (4)    | (5)      | (6)        | (7)        |  |  |  |
| 1    | 26351   | SNEHA DEY            | FEMALE | OBC      | 87         | 566        |  |  |  |
| 2    | 35188   | BISWAJIT DEB         | MALE   | OBC      | 88         | 473        |  |  |  |
| 3    | 14646   | SUSMITA SINHA        | FEMALE | OBC      | 73         | 471        |  |  |  |
| 4    | 56007   | SHELINA BEGAM        | FEMALE | GENERAL  | 83         | 458        |  |  |  |
| 5    | 45720   | MADHUSHREE PAL       | FEMALE | OBC      | 81         | 446        |  |  |  |
| 6    | 59766   | JUTHSNA BEGAM        | FEMALE | GENERAL  | 0          | 437        |  |  |  |
| 7    | 54692   | BISHAL DEB           | MALE   | OBC      | 78         | 431        |  |  |  |
| 8    | 23579   | BISHAL DEBBARMA      | MALE   | ST       | 71         | 420        |  |  |  |
| 9    | 45591   | MOUMITA DAS          | FEMALE | SC       | 79         | 416        |  |  |  |
| 10   | 54852   | RUPALI ACHARJEE      | FEMALE | OBC      | 78         | 411        |  |  |  |
| 11   | 47606   | HRITU DEY            | FEMALE | OBC      | 82         | 401        |  |  |  |
| 12   | 21858   | SRIPANNA NAMA        | FEMALE | SC       | 66         | 387        |  |  |  |
| 13   | 51213   | PANCHAMI MALAKAR     | FEMALE | SC       | 75         | 384        |  |  |  |
| 14   | 20364   | SAYAN DAS            | MALE   | SC       | 62         | 363        |  |  |  |
| 15   | 52286   | SHYAM KUMAR DEBBARMA | MALE   | ST       | 58         | 353        |  |  |  |
| 16   | 44942   | AMRITA PAUL          | FEMALE | GENERAL  | 62         | 341        |  |  |  |
| 17   | 62367   | ARPITA SINHA         | FEMALE | OBC      | 48         | 333        |  |  |  |
| 18   | 68360   | SHEMASHRI SARKAR     | FEMALE | OBC      | 0          | 332        |  |  |  |
| 19   | 39648   | PRASANTA MALAKAR     | MALE   | SC       | 0          | 329        |  |  |  |
| 20   | 39087   | RAJDEEP DEBNATH      | MALE   | OBC      | 0          | 328        |  |  |  |
| 21   | 17156   | BIJAY DHAR           | MALE   | OBC      | 0          | 319        |  |  |  |
| 22   | 41694   | BEAUTI DAS           | FEMALE | SC       | 55         | 317        |  |  |  |
| 23   | 22782   | CHATI RUNG REANG     | FEMALE | ST       | 63         | 313        |  |  |  |
| 24   | 43556   | RUPAM DEB            | MALE   | GENERAL  | 62         | 313        |  |  |  |
| 25   | 22045   | DEBOJIT MALAKAR      | MALE   | SC       | 0          | 311        |  |  |  |
| 26   | 50983   | ANUKAMPA PAUL        | FEMALE | GENERAL  | 49         | 308        |  |  |  |
| 27   | 61995   | BELIA TRIPURA        | FEMALE | ST       | 60         | 307        |  |  |  |
| 28   | 42448   | SAYAN DAS            | MALE   | SC       | 54         | 305        |  |  |  |
| 29   | 62796   | SADHANTI REANG       | FEMALE | ST       | 55         | 304        |  |  |  |
| 30   | 15229   | ANAGRAHA DEB         | MALE   | OBC      | 0          | 302        |  |  |  |
| 31   | 23034   | AKASH DEBNATH        | MALE   | OBC      | 46         | 300        |  |  |  |
| 32   | 50552   | SAYAN MALAKAR        | MALE   | SC       | 44         | 300        |  |  |  |
| 33   | 21366   | ANKITA DEBNATH       | FEMALE | OBC      | 42         | 298        |  |  |  |
| 34   | 31855   | RITA KUMARI HALAM    | FEMALE | ST       | 0          | 298        |  |  |  |



**NEW ADMISSION MERIT LIST 2026 (1<sup>st</sup> Round)**

**SUBJECT: EDUCATION**

**Confirmed LIST - Category: UR\_GEN (Seat-62)**

| Rank | Form No | Name                  | Gender | Category | Major Mark | Index Mark |  |  |  |
|------|---------|-----------------------|--------|----------|------------|------------|--|--|--|
| (1)  | (2)     | (3)                   | (4)    | (5)      | (6)        | (7)        |  |  |  |
| 35   | 43139   | GESMIN AKTAR<br>BARNA | FEMALE | GENERAL  | 54         | 294        |  |  |  |
| 36   | 17685   | DEEP SARKAR           | MALE   | SC       | 0          | 294        |  |  |  |
| 37   | 57952   | ABHIJIT NATH          | MALE   | OBC      | 0          | 291        |  |  |  |
| 38   | 15980   | HRISHITA KAR          | FEMALE | GENERAL  | 47         | 288        |  |  |  |
| 39   | 61793   | DEBOJIT DEBNATH       | MALE   | OBC      | 46         | 288        |  |  |  |
| 40   | 14300   | SAYANTIKA PAUL        | FEMALE | GENERAL  | 46         | 285        |  |  |  |
| 41   | 39568   | POPI DEBROY           | FEMALE | GENERAL  | 43         | 284        |  |  |  |
| 42   | 25965   | RESHMITA REANG        | FEMALE | ST       | 0          | 283        |  |  |  |
| 43   | 30711   | AMITA DATTA           | FEMALE | OBC      | 48         | 282        |  |  |  |
| 44   | 47142   | MRINAL CHANDA         | MALE   | OBC      | 46         | 280        |  |  |  |
| 45   | 39120   | SUDIPTA DAS           | MALE   | SC       | 44         | 279        |  |  |  |
| 46   | 52675   | PRIYATOSH CHANDA      | MALE   | OBC      | 0          | 276        |  |  |  |
| 47   | 51220   | AKANSHA SEMWAL        | FEMALE | GENERAL  | 45         | 274        |  |  |  |
| 48   | 69157   | MITALI DEY            | FEMALE | GENERAL  | 0          | 274        |  |  |  |
| 49   | 43481   | ALO CHAKMA            | FEMALE | ST       | 45         | 272        |  |  |  |
| 50   | 62931   | SUNAM DEB             | FEMALE | OBC      | 44         | 272        |  |  |  |
| 51   | 35235   | MAHIM CHAKMA          | MALE   | ST       | 45         | 271        |  |  |  |
| 52   | 20907   | ANANYA MALAKAR        | FEMALE | SC       | 44         | 270        |  |  |  |
| 53   | 15388   | BIKROMJIT PAUL        | MALE   | GENERAL  | 0          | 270        |  |  |  |
| 54   | 12978   | PRITIKSHA MALAKAR     | FEMALE | SC       | 46         | 269        |  |  |  |
| 55   | 66172   | LAXMIKA TRIPURA       | FEMALE | ST       | 45         | 269        |  |  |  |
| 56   | 10103   | ANIK PAUL             | MALE   | OBC      | 43         | 269        |  |  |  |
| 57   | 21684   | ABRAH GOPE            | MALE   | OBC      | 46         | 268        |  |  |  |
| 58   | 3149    | BHUMIKA MASYA DAS     | FEMALE | SC       | 41         | 268        |  |  |  |
| 59   | 38196   | SUSMITA GHOSH         | FEMALE | OBC      | 44         | 266        |  |  |  |
| 60   | 55687   | PRIYANKA MALAKAR      | FEMALE | GENERAL  | 44         | 266        |  |  |  |
| 61   | 24846   | JHUYAL ROY            | MALE   | GENERAL  | 44         | 264        |  |  |  |
| 62   | 45120   | ASISH SABDAKAR        | MALE   | SC       | 44         | 264        |  |  |  |



**NEW ADMISSION MERIT LIST 2026 (1<sup>st</sup> Round)**

**SUBJECT: EDUCATION**

**Confirmed LIST Category: SC (Seat-21)**

| Rank | Form No | Name                   | Gender | Category | Major Mark | Index Mark |  |  |  |
|------|---------|------------------------|--------|----------|------------|------------|--|--|--|
| (1)  | (2)     | (3)                    | (4)    | (5)      | (6)        | (7)        |  |  |  |
| 1    | 41678   | SRABANI DAS            | FEMALE | SC       | 45         | 262        |  |  |  |
| 2    | 64008   | KRISH DAS              | MALE   | SC       | 39         | 262        |  |  |  |
| 3    | 26816   | NAYAN<br>SUKLABAIDYA   | MALE   | SC       | 42         | 256        |  |  |  |
| 4    | 32228   | SURJA DAS              | MALE   | SC       | 42         | 255        |  |  |  |
| 5    | 38542   | RUPANTA DAS            | MALE   | SC       | 0          | 251        |  |  |  |
| 6    | 29012   | SUMA MALAKAR           | FEMALE | SC       | 0          | 246        |  |  |  |
| 7    | 14325   | DEEP<br>SUKLABAIDYA    | MALE   | SC       | 0          | 238        |  |  |  |
| 8    | 70046   | DEBOJIT<br>MAHISHYADAS | MALE   | SC       | 0          | 229        |  |  |  |
| 9    | 24566   | AMIT<br>SUKLABAIDYA    | MALE   | SC       | 0          | 218        |  |  |  |
|      |         |                        |        |          |            |            |  |  |  |

**SUBJECT: EDUCATION**

**Confirmed LIST Category: ST (Seat-37)**

| Rank | Form No | Name             | Gender | Category | Major Mark | Index Mark |  |  |  |
|------|---------|------------------|--------|----------|------------|------------|--|--|--|
| (1)  | (2)     | (3)              | (4)    | (5)      | (6)        | (7)        |  |  |  |
| 1    | 48592   | POPI DEBBARMA    | FEMALE | ST       | 42         | 254        |  |  |  |
| 2    | 42916   | AMIT TRIPURA     | MALE   | ST       | 42         | 253        |  |  |  |
| 3    | 39929   | HANATA REANG     | FEMALE | ST       | 42         | 249        |  |  |  |
| 4    | 50998   | RABIKA REANG     | FEMALE | ST       | 42         | 249        |  |  |  |
| 5    | 25653   | ANAMIKA DEBBARMA | FEMALE | ST       | 0          | 230        |  |  |  |
| 6    | 23454   | BABY DEBBARMA    | FEMALE | ST       | 0          | 220        |  |  |  |
| 7    | 56345   | REBIKA REANG     | FEMALE | ST       | 0          | 215        |  |  |  |
| 8    | 29367   | ASHAMANI URANG   | FEMALE | ST       | 0          | 209        |  |  |  |
|      |         |                  |        |          |            |            |  |  |  |



**NEW ADMISSION WAITING LIST 2026 (1<sup>st</sup> Round)**

**SUBJECT: EDUCATION**

**WAITING LIST: Category: GENERAL\_UR**

| Rank  | Form No | Name              | Gender | Category | Major Mark | Index Mark |  |  |  |
|-------|---------|-------------------|--------|----------|------------|------------|--|--|--|
| (1)   | (2)     | (3)               | (4)    | (5)      | (6)        | (7)        |  |  |  |
| WL-1  | 46636   | HASY NATH         | FEMALE | OBC      | 44         | 263        |  |  |  |
| WL-2  | 31323   | RIMI KAR          | FEMALE | OBC      | 43         | 262        |  |  |  |
| WL-3  | 62342   | SUJOY GHOSH       | MALE   | OBC      | 42         | 262        |  |  |  |
| WL-4  | 6733    | ARPINA BEGAM      | FEMALE | GENERAL  | 41         | 261        |  |  |  |
| WL-5  | 42890   | TULI DEB          | FEMALE | OBC      | 44         | 259        |  |  |  |
| WL-6  | 22858   | SUBRATA SHIL      | MALE   | OBC      | 42         | 259        |  |  |  |
| WL-7  | 47238   | ASMITA CHANDA     | FEMALE | OBC      | 42         | 259        |  |  |  |
| WL-8  | 51658   | GOURAV PAUL       | MALE   | GENERAL  | 0          | 258        |  |  |  |
| WL-9  | 29183   | JOYDEB RUDRAPAUL  | MALE   | OBC      | 43         | 256        |  |  |  |
| WL-10 | 42678   | PUJA GUN          | FEMALE | OBC      | 43         | 255        |  |  |  |
| WL-11 | 66853   | ANUPAM LODHI      | MALE   | GENERAL  | 42         | 255        |  |  |  |
| WL-12 | 56911   | PROSHANTA DEBNATH | MALE   | OBC      | 42         | 254        |  |  |  |
| WL-13 | 25582   | ARPAN RUDRA PAUL  | MALE   | OBC      | 39         | 253        |  |  |  |
| WL-14 | 29349   | DIPSEKHAR DEBNATH | MALE   | OBC      | 0          | 236        |  |  |  |
| WL-15 | 69680   | SAHIDUL ISLAM     | MALE   | GENERAL  | 0          | 236        |  |  |  |
| WL-16 | 29969   | RIPAN CHOWDHURY   | MALE   | OBC      | 38         | 233        |  |  |  |
| WL-17 | 51443   | CHALIM UDDIN      | MALE   | GENERAL  | 0          | 230        |  |  |  |
| WL-18 | 1720    | DHRUBA SINHA      | MALE   | GENERAL  | 0          | 225        |  |  |  |
| WL-19 | 40204   | SAMINA AKHTAR     | FEMALE | GENERAL  | 0          | 225        |  |  |  |
| WL-20 | 29992   | SWAPNA DEB        | FEMALE | OBC      | 0          | 224        |  |  |  |
| WL-21 | 26860   | JIBAN DEY         | MALE   | OBC      | 0          | 220        |  |  |  |
| WL-22 | 27289   | AKASH PAUL        | MALE   | GENERAL  | 0          | 216        |  |  |  |
| WL-23 | 42254   | RUMA BARUA        | FEMALE | GENERAL  | 0          | 214        |  |  |  |
| WL-24 | 69141   | AKASH DEBNATH     | MALE   | OBC      | 0          | 201        |  |  |  |

**Waiting LIST: Category- SC: No SC Candidates available**

**Waiting LIST: Category- ST: No ST Candidates available**



## NEW ADMISSION MERIT LIST 2026 (1<sup>st</sup> Round)

### SUBJECT: ENGLISH

#### Confirmed LIST - Category: UR\_GEN (Seat-62)

BKIM WEB VERSION

| Rank | Form No | Name                  | Gender | Category | Major Mark | Index Mark |  |  |
|------|---------|-----------------------|--------|----------|------------|------------|--|--|
| (1)  | (2)     | (3)                   | (4)    | (5)      | (6)        | (7)        |  |  |
| 1    | 25410   | SNEHA DEY             | FEMALE | OBC      | 95         | 574        |  |  |
| 2    | 13715   | NASIMA AKTAR          | FEMALE | GENERAL  | 87         | 533        |  |  |
| 3    | 66235   | SHREYA BHATTACHARJEE  | FEMALE | GENERAL  | 89         | 529        |  |  |
| 4    | 30794   | MOHSINA MARJIA        | FEMALE | GENERAL  | 97         | 527        |  |  |
| 5    | 46724   | SUMEDHA DEBNATH       | FEMALE | OBC      | 87         | 525        |  |  |
| 6    | 54257   | MUSLIMA AKTAR         | FEMALE | GENERAL  | 91         | 513        |  |  |
| 7    | 62098   | NANDITA GHOSH         | FEMALE | OBC      | 84         | 511        |  |  |
| 8    | 11474   | POPI DAS              | FEMALE | SC       | 73         | 508        |  |  |
| 9    | 31533   | USHNIKA NATH          | FEMALE | OBC      | 86         | 507        |  |  |
| 10   | 25850   | RINKU MALAKAR         | MALE   | SC       | 80         | 504        |  |  |
| 11   | 62908   | JAHIR HUSSEN          | MALE   | GENERAL  | 81         | 499        |  |  |
| 12   | 68690   | HINGSKANG REANG       | MALE   | ST       | 84         | 498        |  |  |
| 13   | 27566   | RIYA PAUL             | FEMALE | GENERAL  | 86         | 494        |  |  |
| 14   | 30088   | BABITA DEB            | FEMALE | GENERAL  | 82         | 492        |  |  |
| 15   | 32094   | SUBHAJIT BARUA        | MALE   | GENERAL  | 70         | 490        |  |  |
| 16   | 57042   | DIBAS DEB             | MALE   | OBC      | 82         | 487        |  |  |
| 17   | 53144   | SHRADDHA SINHA        | FEMALE | OBC      | 91         | 478        |  |  |
| 18   | 19212   | MANAB MITRA           | MALE   | OBC      | 89         | 478        |  |  |
| 19   | 63057   | PLINNA DATTA          | FEMALE | OBC      | 90         | 476        |  |  |
| 20   | 58576   | RAJDEEP DEBNATH       | MALE   | OBC      | 71         | 476        |  |  |
| 21   | 1761    | SANTANA DEB           | FEMALE | OBC      | 65         | 472        |  |  |
| 22   | 69885   | DEBAPRIYA PURKAYASTHA | FEMALE | GENERAL  | 75         | 471        |  |  |
| 23   | 34548   | SHREYA DEY            | FEMALE | GENERAL  | 91         | 470        |  |  |
| 24   | 23999   | JELIA DEBBARMA        | FEMALE | ST       | 90         | 469        |  |  |
| 25   | 15261   | AYAN ROY              | MALE   | GENERAL  | 77         | 469        |  |  |
| 26   | 7393    | RIA MASYA DAS         | FEMALE | SC       | 73         | 469        |  |  |
| 27   | 28287   | HRITTIKA BHOWMIK      | FEMALE | OBC      | 70         | 469        |  |  |
| 28   | 63817   | RASMINA BEGAM         | FEMALE | GENERAL  | 54         | 464        |  |  |
| 29   | 28217   | SUSMITA DHAR          | FEMALE | GENERAL  | 80         | 461        |  |  |
| 30   | 43085   | MEHNAMA KHANAM        | FEMALE | GENERAL  | 68         | 461        |  |  |
| 31   | 22244   | PRIYANKA SINGHA       | FEMALE | OBC      | 89         | 460        |  |  |
| 32   | 59860   | ETISHA SARKAR         | FEMALE | OBC      | 77         | 460        |  |  |
| 33   | 64924   | RIYA MALAKAR          | FEMALE | SC       | 58         | 459        |  |  |
| 34   | 33252   | MAMON ALI LOSKAR      | MALE   | GENERAL  | 80         | 458        |  |  |



**NEW ADMISSION MERIT LIST 2026 (1<sup>st</sup> Round)**

**SUBJECT: ENGLISH**

**Confirmed LIST - Category: UR\_GEN (Seat-62)**

RKM WEB VERSION

| Rank | Form No | Name                     | Gender | Category | Major Mark | Index Mark |  |  |
|------|---------|--------------------------|--------|----------|------------|------------|--|--|
| (1)  | (2)     | (3)                      | (4)    | (5)      | (6)        | (7)        |  |  |
| 35   | 29188   | FAHMIDA BEGAM            | FEMALE | GENERAL  | 83         | 450        |  |  |
| 36   | 14261   | RATUL DAS<br>CHOUHDURY   | MALE   | SC       | 88         | 449        |  |  |
| 37   | 25918   | SORBANI<br>BHATTACHARJEE | FEMALE | GENERAL  | 77         | 449        |  |  |
| 38   | 6199    | PARMITA ROY              | FEMALE | GENERAL  | 74         | 448        |  |  |
| 39   | 60818   | HRIDAY DAS               | MALE   | SC       | 80         | 447        |  |  |
| 40   | 59769   | SONALI NATH              | FEMALE | OBC      | 83         | 441        |  |  |
| 41   | 19833   | ARYAN SINHA              | MALE   | GENERAL  | 83         | 439        |  |  |
| 42   | 31925   | SARMIN BEGAM             | FEMALE | GENERAL  | 77         | 439        |  |  |
| 43   | 63770   | PRATIMA SINHA            | FEMALE | OBC      | 76         | 439        |  |  |
| 44   | 20501   | JAYASHRI DEBNATH         | FEMALE | GENERAL  | 75         | 439        |  |  |
| 45   | 59199   | SONALI SAHA              | FEMALE | GENERAL  | 73         | 438        |  |  |
| 46   | 5266    | SUSHREE SINHA            | FEMALE | OBC      | 89         | 435        |  |  |
| 47   | 39539   | RAHIM HASSAN             | MALE   | GENERAL  | 52         | 434        |  |  |
| 48   | 22804   | TASNIA HAQUE<br>SADIYA   | FEMALE | GENERAL  | 70         | 431        |  |  |
| 49   | 49923   | MAZARUL ISLAM            | MALE   | GENERAL  | 69         | 431        |  |  |
| 50   | 26409   | TEREJA HALAM             | FEMALE | ST       | 79         | 430        |  |  |
| 51   | 8109    | AMIT DEBNATH             | MALE   | OBC      | 78         | 430        |  |  |
| 52   | 66844   | PANCHAM SEN              | MALE   | OBC      | 77         | 429        |  |  |
| 53   | 23630   | ADITI PAUL               | FEMALE | GENERAL  | 83         | 427        |  |  |
| 54   | 62246   | SAJANG CHAKMA            | MALE   | ST       | 78         | 427        |  |  |
| 55   | 65081   | ABIGALI DARLONG          | FEMALE | ST       | 80         | 425        |  |  |
| 56   | 19927   | KHATUNG DEBBARMA         | FEMALE | ST       | 75         | 425        |  |  |
| 57   | 47108   | KUMARI MAISAUTI<br>REANG | FEMALE | ST       | 84         | 424        |  |  |
| 58   | 589     | JHINUK ACHARJEE          | FEMALE | OBC      | 80         | 423        |  |  |
| 59   | 47406   | SNEHA DAS                | FEMALE | SC       | 69         | 422        |  |  |
| 60   | 19403   | SNEHA DEB                | FEMALE | OBC      | 78         | 421        |  |  |
| 61   | 22985   | HASINA BEGAM             | FEMALE | GENERAL  | 91         | 420        |  |  |
| 62   | 16084   | ALAK CHAKMA              | MALE   | ST       | 77         | 420        |  |  |



**NEW ADMISSION MERIT LIST 2026 (1<sup>st</sup> Round)**

**SUBJECT: ENGLISH**

**Confirmed LIST Category: SC (Seat-21)**

| Rank | Form No | Name                     | Gender | Category | Major Mark | Index Mark |  |  |
|------|---------|--------------------------|--------|----------|------------|------------|--|--|
| (1)  | (2)     | (3)                      | (4)    | (5)      | (6)        | (7)        |  |  |
| 1    | 40109   | RAHUL NAMA               | MALE   | SC       | 85         | 418        |  |  |
| 2    | 62131   | PRIYANKA<br>SUKLABAIDYA  | FEMALE | SC       | 60         | 417        |  |  |
| 3    | 43652   | JAYANTA NAMA             | MALE   | SC       | 72         | 416        |  |  |
| 4    | 31805   | RIYA DAS                 | FEMALE | SC       | 79         | 414        |  |  |
| 5    | 66703   | AMRITA NAMA              | FEMALE | SC       | 74         | 407        |  |  |
| 6    | 29449   | PRIYANKA<br>NAMASUDRA    | FEMALE | SC       | 70         | 407        |  |  |
| 7    | 22353   | RESHMI MALAKAR           | FEMALE | SC       | 54         | 390        |  |  |
| 8    | 49034   | APARAJITA DAS            | FEMALE | SC       | 65         | 386        |  |  |
| 9    | 66494   | NILIMESH<br>MALAKAR      | MALE   | SC       | 71         | 383        |  |  |
| 10   | 8891    | TRISHA DAS               | FEMALE | SC       | 63         | 381        |  |  |
| 11   | 46086   | AKASH DAS                | MALE   | SC       | 65         | 379        |  |  |
| 12   | 61505   | MEGHA DAS                | FEMALE | SC       | 76         | 376        |  |  |
| 13   | 35102   | AYANIKA DAS              | FEMALE | SC       | 70         | 373        |  |  |
| 14   | 51154   | MADHUMITA<br>MALAKAR     | FEMALE | SC       | 51         | 368        |  |  |
| 15   | 39528   | SUSHMITA<br>MAHISHYA DAS | FEMALE | SC       | 58         | 354        |  |  |
| 16   | 48350   | SNIGDHA DAS              | FEMALE | SC       | 51         | 342        |  |  |
| 17   | 15784   | MUNNA DAS                | MALE   | SC       | 66         | 341        |  |  |
| 18   | 61873   | RIYA SARKAR              | FEMALE | SC       | 54         | 332        |  |  |
| 19   | 55717   | PRITAM DAS               | MALE   | SC       | 49         | 325        |  |  |
| 20   | 67111   | ANKIT<br>SUKLABAIDYA     | MALE   | SC       | 60         | 323        |  |  |
| 21   | 32688   | SOURAV DAS               | MALE   | SC       | 51         | 323        |  |  |



**NEW ADMISSION MERIT LIST 2026 (1<sup>st</sup> Round)**

**SUBJECT: ENGLISH**

**Confirmed LIST Category: ST (Seat-37)**

| Rank | Form No | Name                      | Gender | Category | Major Mark | Index Mark |  |  |  |
|------|---------|---------------------------|--------|----------|------------|------------|--|--|--|
| (1)  | (2)     | (3)                       | (4)    | (5)      | (6)        | (7)        |  |  |  |
| 1    | 26025   | CHANDINI TRIPURA          | FEMALE | ST       | 80         | 409        |  |  |  |
| 2    | 24350   | NENCY DARLONG             | FEMALE | ST       | 80         | 398        |  |  |  |
| 3    | 22336   | NEISANGKUNGA DARLONG      | MALE   | ST       | 56         | 398        |  |  |  |
| 4    | 23121   | JUHITA REANG              | FEMALE | ST       | 77         | 396        |  |  |  |
| 5    | 14784   | JUDITH LALRINDIKI DARLONG | FEMALE | ST       | 77         | 392        |  |  |  |
| 6    | 69219   | RABINOY HALAM             | MALE   | ST       | 70         | 391        |  |  |  |
| 7    | 36594   | HENSON DARLONG            | MALE   | ST       | 64         | 389        |  |  |  |
| 8    | 44002   | JOYSHRI TRIPURA           | FEMALE | ST       | 61         | 384        |  |  |  |
| 9    | 49088   | PUJI DARLONG              | FEMALE | ST       | 76         | 377        |  |  |  |
| 10   | 55818   | NAYAMIKA TRIPURA          | FEMALE | ST       | 55         | 377        |  |  |  |
| 11   | 39794   | ABHIJIT URANG             | MALE   | ST       | 78         | 363        |  |  |  |
| 12   | 10718   | JENEDI DARLONG            | FEMALE | ST       | 69         | 361        |  |  |  |
| 13   | 18209   | RUTHI HALAM               | FEMALE | ST       | 50         | 361        |  |  |  |
| 14   | 46697   | LALSIAMREMI               | FEMALE | ST       | 56         | 358        |  |  |  |
| 15   | 16458   | SUJIT KUMAR REANG         | MALE   | ST       | 61         | 357        |  |  |  |
| 16   | 24152   | LALREMSANGI DARLONG       | FEMALE | ST       | 63         | 348        |  |  |  |
| 17   | 28415   | DIYA DEBBARMA             | FEMALE | ST       | 60         | 343        |  |  |  |
| 18   | 47325   | RANGTHANGLIAN HALAM       | MALE   | ST       | 60         | 343        |  |  |  |
| 19   | 59944   | MALERIN DARLONG           | FEMALE | ST       | 65         | 340        |  |  |  |
| 20   | 61511   | RANJITA REANG             | FEMALE | ST       | 52         | 335        |  |  |  |
| 21   | 27620   | SIAMREMI DARLONG          | FEMALE | ST       | 66         | 334        |  |  |  |
| 22   | 4178    | LALREMRUATI DARLONG       | FEMALE | ST       | 61         | 329        |  |  |  |
| 23   | 45655   | SANJOY RAI REANG          | MALE   | ST       | 61         | 329        |  |  |  |
| 24   | 29843   | SAMSUN URANG              | MALE   | ST       | 66         | 323        |  |  |  |
| 25   | 68399   | MINA HALAM                | FEMALE | ST       | 54         | 321        |  |  |  |
| 26   | 61852   | TINA RUNG REANG           | FEMALE | ST       | 48         | 321        |  |  |  |
| 27   | 13274   | LALRONGBOLA DARLONG       | MALE   | ST       | 52         | 315        |  |  |  |
| 28   | 27336   | THAMUANGA DARLONG         | MALE   | ST       | 50         | 314        |  |  |  |
| 29   | 20695   | RISHMA DEBBARMA           | FEMALE | ST       | 55         | 310        |  |  |  |
| 30   | 13758   | SALEMTHARA DARLONG        | MALE   | ST       | 45         | 309        |  |  |  |
| 31   | 23217   | CHAMOLI REANG             | FEMALE | ST       | 44         | 301        |  |  |  |
| 32   | 35553   | GOBINDHA TRIPURA          | MALE   | ST       | 46         | 300        |  |  |  |
| 33   | 52677   | DEBISH DEBBARMA           | MALE   | ST       | 51         | 297        |  |  |  |
| 34   | 64568   | BOBISH DEBBARMA           | MALE   | ST       | 59         | 296        |  |  |  |
| 35   | 35218   | JUYEL DEBBARMA            | MALE   | ST       | 46         | 296        |  |  |  |
| 36   | 60584   | DRUNAL DEBBARMA           | MALE   | ST       | 58         | 295        |  |  |  |
| 37   | 23857   | RABANI HALAM              | FEMALE | ST       | 56         | 291        |  |  |  |



## NEW ADMISSION WAITING LIST 2026 (1<sup>st</sup> Round)

### SUBJECT: ENGLISH

### WAITING LIST: Category: GENERAL\_UR

| Rank  | Form No | Name                 | Gender | Category | Major Mark | Index Mark |  |  |  |
|-------|---------|----------------------|--------|----------|------------|------------|--|--|--|
| (1)   | (2)     | (3)                  | (4)    | (5)      | (6)        | (7)        |  |  |  |
| WL-1  | 1858    | SAYANTIKA DEB        | FEMALE | GENERAL  | 85         | 419        |  |  |  |
| WL-2  | 14113   | SUBHRAJIT DEB        | MALE   | OBC      | 77         | 418        |  |  |  |
| WL-3  | 41781   | SHRABANI BRAHMACHARI | FEMALE | GENERAL  | 71         | 418        |  |  |  |
| WL-4  | 59408   | JAHIDA BEGAM SULTANA | FEMALE | GENERAL  | 72         | 417        |  |  |  |
| WL-5  | 10527   | SHEKHAR BHOWMIK      | MALE   | OBC      | 71         | 417        |  |  |  |
| WL-6  | 17514   | JEET DEBNATH         | MALE   | OBC      | 82         | 414        |  |  |  |
| WL-7  | 29637   | SANU SAHA            | MALE   | GENERAL  | 90         | 412        |  |  |  |
| WL-8  | 51865   | AGRADIP SUTRADHAR    | MALE   | OBC      | 61         | 411        |  |  |  |
| WL-9  | 68942   | BIKI SEN             | MALE   | OBC      | 75         | 410        |  |  |  |
| WL-10 | 27182   | APARUPA DEB          | FEMALE | OBC      | 87         | 408        |  |  |  |
| WL-11 | 21763   | LOBIBA KHANAM        | FEMALE | GENERAL  | 80         | 405        |  |  |  |
| WL-12 | 22805   | LOBIBA KHANAM        | FEMALE | GENERAL  | 80         | 405        |  |  |  |
| WL-13 | 44461   | SANGITA DEBNATH      | FEMALE | OBC      | 77         | 404        |  |  |  |
| WL-14 | 12051   | SHRAYA SINHA         | FEMALE | OBC      | 67         | 404        |  |  |  |
| WL-15 | 17155   | BISHAL NATH          | MALE   | OBC      | 57         | 404        |  |  |  |
| WL-16 | 11467   | EAVA SINHA           | FEMALE | OBC      | 72         | 401        |  |  |  |
| WL-17 | 30635   | PUSHPITA GOSWAMI     | FEMALE | GENERAL  | 57         | 398        |  |  |  |
| WL-18 | 64458   | NOBANITA DATTA       | FEMALE | OBC      | 80         | 396        |  |  |  |
| WL-19 | 68115   | KUNAL DEB            | MALE   | GENERAL  | 66         | 395        |  |  |  |
| WL-20 | 33387   | PURNIMA DEB          | FEMALE | OBC      | 71         | 392        |  |  |  |
| WL-21 | 51083   | SUPRIYA SINGHA       | FEMALE | OBC      | 69         | 390        |  |  |  |
| WL-22 | 13408   | SUBHAJIT ROY         | MALE   | GENERAL  | 60         | 390        |  |  |  |
| WL-23 | 14611   | ANIRBAN PAL          | MALE   | OBC      | 83         | 386        |  |  |  |
| WL-24 | 36681   | CHAMPABATI SINHA     | FEMALE | GENERAL  | 68         | 386        |  |  |  |
| WL-25 | 16020   | NASRINA YESMIN JASSI | FEMALE | GENERAL  | 59         | 386        |  |  |  |
| WL-26 | 59003   | MANDIRA DHAR         | FEMALE | OBC      | 52         | 386        |  |  |  |
| WL-27 | 32652   | APAN NATH            | MALE   | OBC      | 62         | 379        |  |  |  |
| WL-28 | 27668   | PRANTIK DEB          | MALE   | OBC      | 74         | 378        |  |  |  |
| WL-29 | 22487   | MOUMITA NATH         | FEMALE | OBC      | 66         | 374        |  |  |  |
| WL-30 | 15026   | ANAGRAHA DEB         | MALE   | OBC      | 71         | 373        |  |  |  |
| WL-31 | 22167   | SANJUT SHARMA        | MALE   | GENERAL  | 63         | 373        |  |  |  |
| WL-32 | 22867   | NIKITA GOSWAMI       | FEMALE | GENERAL  | 68         | 370        |  |  |  |
| WL-33 | 59189   | RITESH SINHA         | MALE   | OBC      | 77         | 367        |  |  |  |
| WL-34 | 41839   | SUJOY DEBNATH        | MALE   | OBC      | 67         | 366        |  |  |  |
| WL-35 | 60295   | LABANI AKHTAR        | FEMALE | GENERAL  | 60         | 366        |  |  |  |
| WL-36 | 39633   | SUHAN ROY            | MALE   | GENERAL  | 78         | 365        |  |  |  |
| WL-37 | 1357    | ANKUR SARKAR         | MALE   | OBC      | 53         | 364        |  |  |  |



**NEW ADMISSION WAITING LIST 2026 (1<sup>st</sup> Round)**

**SUBJECT: ENGLISH**

**WAITING LIST: Category: GENERAL\_UR**

| Rank  | Form No | Name                 | Gender | Category | Major Mark | Index Mark |  |  |  |
|-------|---------|----------------------|--------|----------|------------|------------|--|--|--|
| (1)   | (2)     | (3)                  | (4)    | (5)      | (6)        | (7)        |  |  |  |
| WL-38 | 3485    | SHREYA SINHA         | FEMALE | OBC      | 70         | 363        |  |  |  |
| WL-39 | 25019   | JUSMINA YEASMIN      | FEMALE | GENERAL  | 65         | 361        |  |  |  |
| WL-40 | 64733   | HABIBUR RAHAMAN      | MALE   | GENERAL  | 56         | 361        |  |  |  |
| WL-41 | 52716   | MONOJIT YADAV        | MALE   | GENERAL  | 60         | 359        |  |  |  |
| WL-42 | 56100   | SWARNADEEP NATH      | MALE   | OBC      | 59         | 359        |  |  |  |
| WL-43 | 27888   | BEAUTY DEB           | FEMALE | OBC      | 65         | 358        |  |  |  |
| WL-44 | 51437   | MEHAK HASSAN         | MALE   | GENERAL  | 49         | 358        |  |  |  |
| WL-45 | 63052   | S ARYEN SINGHA       | MALE   | GENERAL  | 57         | 357        |  |  |  |
| WL-46 | 33157   | JEET SHIL            | MALE   | GENERAL  | 70         | 355        |  |  |  |
| WL-47 | 26711   | CHAYAN DEBNATH       | MALE   | OBC      | 59         | 352        |  |  |  |
| WL-48 | 25454   | JOLI DEY             | FEMALE | OBC      | 63         | 351        |  |  |  |
| WL-49 | 51854   | ISHITA DEB           | FEMALE | OBC      | 47         | 351        |  |  |  |
| WL-50 | 62198   | SUHANA SINHA         | FEMALE | OBC      | 59         | 348        |  |  |  |
| WL-51 | 45893   | DEBASIS DEB          | MALE   | OBC      | 70         | 346        |  |  |  |
| WL-52 | 46958   | SATYAJIT SINHA       | MALE   | OBC      | 53         | 345        |  |  |  |
| WL-53 | 17698   | ANUVRAT DATTA        | MALE   | GENERAL  | 60         | 343        |  |  |  |
| WL-54 | 27530   | ANURUPA GHOSH        | FEMALE | OBC      | 55         | 340        |  |  |  |
| WL-55 | 20106   | SAJAN GOALA          | MALE   | GENERAL  | 57         | 338        |  |  |  |
| WL-56 | 2009    | SUBAM CHANDA         | MALE   | OBC      | 65         | 337        |  |  |  |
| WL-57 | 21228   | NIBIRD SINHA         | MALE   | OBC      | 75         | 336        |  |  |  |
| WL-58 | 44240   | NEHA SINHA           | FEMALE | OBC      | 49         | 336        |  |  |  |
| WL-59 | 2797    | SUPRIYO RUDRAPAUL    | MALE   | OBC      | 65         | 335        |  |  |  |
| WL-60 | 52355   | ANIK DEY             | MALE   | OBC      | 64         | 335        |  |  |  |
| WL-61 | 64127   | SYED NACHIM AHMED    | MALE   | GENERAL  | 45         | 335        |  |  |  |
| WL-62 | 32563   | RAJESH BHATTACHARJEE | MALE   | GENERAL  | 59         | 333        |  |  |  |
| WL-63 | 28817   | ANUSHREE PAUL        | FEMALE | OBC      | 55         | 333        |  |  |  |
| WL-64 | 42017   | TAHMINA NAHAR        | FEMALE | GENERAL  | 52         | 332        |  |  |  |
| WL-65 | 29949   | SURAJIT DATTA        | MALE   | OBC      | 45         | 332        |  |  |  |
| WL-66 | 29561   | PARTHIB DEBNATH      | MALE   | OBC      | 60         | 331        |  |  |  |
| WL-67 | 56412   | SAYAN BANIK          | MALE   | GENERAL  | 56         | 328        |  |  |  |
| WL-68 | 61516   | APURBA BHOWMIK       | MALE   | OBC      | 50         | 328        |  |  |  |
| WL-69 | 47590   | MABI AHMED           | MALE   | GENERAL  | 48         | 328        |  |  |  |
| WL-70 | 34072   | BISHAL DEY           | MALE   | GENERAL  | 64         | 327        |  |  |  |
| WL-71 | 67223   | CHANDRAJIT SINGHA    | MALE   | GENERAL  | 72         | 326        |  |  |  |
| WL-72 | 17692   | BISESH SINHA         | MALE   | OBC      | 72         | 323        |  |  |  |
| WL-73 | 25866   | PAULABI PAL          | FEMALE | GENERAL  | 47         | 321        |  |  |  |
| WL-74 | 16307   | UJJAL DAS            | MALE   | SC       | 75         | 319        |  |  |  |



**NEW ADMISSION WAITING LIST 2026 (1<sup>st</sup> Round)**

**SUBJECT: ENGLISH**

**WAITING LIST: Category: GENERAL\_UR**

| Rank   | Form No | Name                | Gender | Category | Major Mark | Index Mark |  |  |  |
|--------|---------|---------------------|--------|----------|------------|------------|--|--|--|
| (1)    | (2)     | (3)                 | (4)    | (5)      | (6)        | (7)        |  |  |  |
| WL-75  | 14360   | RESHMI DEB          | FEMALE | OBC      | 53         | 317        |  |  |  |
| WL-76  | 59374   | BISWABANDHU NAMA    | MALE   | SC       | 42         | 317        |  |  |  |
| WL-77  | 52656   | POUSHAL DATTA       | MALE   | OBC      | 55         | 315        |  |  |  |
| WL-78  | 62115   | SNEHA SINGHA        | FEMALE | GENERAL  | 55         | 313        |  |  |  |
| WL-79  | 8826    | SANJUKTA PAUL       | FEMALE | GENERAL  | 43         | 304        |  |  |  |
| WL-80  | 65894   | RIKI BHOWMIK        | MALE   | GENERAL  | 54         | 302        |  |  |  |
| WL-81  | 67128   | RAMANKIT DAS        | MALE   | SC       | 56         | 299        |  |  |  |
| WL-82  | 12000   | NIVEDITA DEBNATH    | FEMALE | OBC      | 44         | 298        |  |  |  |
| WL-83  | 49006   | SUDIP MALAKAR       | MALE   | SC       | 49         | 296        |  |  |  |
| WL-84  | 6427    | PRIYA MALAKAR       | FEMALE | SC       | 46         | 296        |  |  |  |
| WL-85  | 55771   | GOURAB DEBROY       | MALE   | GENERAL  | 52         | 295        |  |  |  |
| WL-86  | 15433   | ARGHYADEEP KAR      | MALE   | OBC      | 46         | 295        |  |  |  |
| WL-87  | 35812   | RUPAK SARKAR        | MALE   | SC       | 52         | 293        |  |  |  |
| WL-88  | 52700   | TUSHAR DEB NATH     | MALE   | OBC      | 54         | 292        |  |  |  |
| WL-89  | 55183   | LALPAULHIEM HALAM   | MALE   | ST       | 53         | 291        |  |  |  |
| WL-90  | 947     | PRIYANI SINHA       | FEMALE | OBC      | 53         | 288        |  |  |  |
| WL-91  | 31005   | SHANTANU PAUL       | MALE   | GENERAL  | 50         | 288        |  |  |  |
| WL-92  | 28790   | LALSANSUAKA DARLONG | MALE   | ST       | 47         | 288        |  |  |  |
| WL-93  | 16070   | BIPASHA SABAR       | FEMALE | SC       | 52         | 287        |  |  |  |
| WL-94  | 37069   | SUHEL SINHA         | MALE   | OBC      | 45         | 287        |  |  |  |
| WL-95  | 42394   | ANUPOM DAS          | MALE   | SC       | 43         | 287        |  |  |  |
| WL-96  | 29045   | AYUSHMITA SINHA     | FEMALE | OBC      | 51         | 284        |  |  |  |
| WL-97  | 24579   | JAMANTI REANG       | FEMALE | ST       | 41         | 283        |  |  |  |
| WL-98  | 15902   | BIRAJ DAS           | MALE   | SC       | 46         | 282        |  |  |  |
| WL-99  | 12644   | NAMITA BISWAS       | FEMALE | SC       | 41         | 282        |  |  |  |
| WL-100 | 9764    | PRITAM DAS          | MALE   | SC       | 43         | 280        |  |  |  |
| WL-101 | 28228   | RITAYON SARKAR      | MALE   | SC       | 46         | 279        |  |  |  |
| WL-102 | 18844   | ANANYA MALAKAR      | FEMALE | SC       | 51         | 277        |  |  |  |
| WL-103 | 15457   | SWASHTIKA DEBBARMA  | FEMALE | ST       | 47         | 277        |  |  |  |
| WL-104 | 18879   | KISHORE DEB         | MALE   | OBC      | 43         | 277        |  |  |  |
| WL-105 | 43016   | RIKHIL URANG        | MALE   | ST       | 48         | 276        |  |  |  |
| WL-106 | 13841   | ANIMA SINGHA        | FEMALE | OBC      | 46         | 275        |  |  |  |
| WL-107 | 70027   | DEBOJIT MAHISHYADAS | MALE   | SC       | 46         | 275        |  |  |  |
| WL-108 | 50972   | NILUPAM ADHIKARI    | MALE   | GENERAL  | 42         | 274        |  |  |  |
| WL-109 | 43368   | MAIKEL MUNDA        | MALE   | ST       | 45         | 273        |  |  |  |
| WL-110 | 35467   | DHRUBA SINHA        | MALE   | GENERAL  | 47         | 272        |  |  |  |
| WL-111 | 31128   | SUTAPA DHAR         | FEMALE | OBC      | 45         | 272        |  |  |  |



**NEW ADMISSION WAITING LIST 2026 (1<sup>st</sup> Round)**

**SUBJECT: ENGLISH**

**WAITING LIST: Category: GENERAL\_UR**

| Rank   | Form No | Name               | Gender | Category | Major Mark | Index Mark |  |  |  |
|--------|---------|--------------------|--------|----------|------------|------------|--|--|--|
| (1)    | (2)     | (3)                | (4)    | (5)      | (6)        | (7)        |  |  |  |
| WL-112 | 57226   | AMILA BISWAS       | FEMALE | SC       | 44         | 272        |  |  |  |
| WL-113 | 37060   | SUBRATA DAS        | MALE   | SC       | 47         | 271        |  |  |  |
| WL-114 | 55503   | AMAN DEBNATH       | MALE   | OBC      | 45         | 271        |  |  |  |
| WL-115 | 22431   | MRINMOY DAS        | MALE   | SC       | 43         | 271        |  |  |  |
| WL-116 | 23437   | MONISHA SAHA       | FEMALE | GENERAL  | 46         | 270        |  |  |  |
| WL-117 | 27271   | POHELI DAS         | FEMALE | SC       | 43         | 270        |  |  |  |
| WL-118 | 55149   | SAHEL MARAK        | MALE   | ST       | 44         | 269        |  |  |  |
| WL-119 | 54514   | NILKANTA NATH      | MALE   | OBC      | 50         | 268        |  |  |  |
| WL-120 | 4116    | MISHMI SINHA       | FEMALE | OBC      | 45         | 268        |  |  |  |
| WL-121 | 55931   | ABHI SINHA         | MALE   | OBC      | 46         | 267        |  |  |  |
| WL-122 | 55339   | PRADIP MALAKAR     | MALE   | SC       | 43         | 267        |  |  |  |
| WL-123 | 50144   | AMISHA SINHA       | FEMALE | OBC      | 43         | 265        |  |  |  |
| WL-124 | 67781   | PARIKSHIT SINGHA   | MALE   | GENERAL  | 45         | 262        |  |  |  |
| WL-125 | 55621   | ROBINDRANATH SINHA | MALE   | OBC      | 44         | 262        |  |  |  |
| WL-126 | 25159   | SHEHA SINHA        | FEMALE | GENERAL  | 45         | 258        |  |  |  |
| WL-127 | 67354   | HIRANTI REANG      | FEMALE | ST       | 45         | 252        |  |  |  |
| WL-128 | 26312   | SAPTAPARNA PAUL    | MALE   | GENERAL  | 40         | 241        |  |  |  |



**NEW ADMISSION WAITING LIST 2026 (1<sup>st</sup> Round)**

**SUBJECT: ENGLISH: Waiting LIST: Category: SC**

| Rank  | Form No | Name                | Gender | Category | Major Mark | Index Mark |  |  |  |
|-------|---------|---------------------|--------|----------|------------|------------|--|--|--|
| (1)   | (2)     | (3)                 | (4)    | (5)      | (6)        | (7)        |  |  |  |
| WL-1  | 16307   | UJJAL DAS           | MALE   | SC       | 75         | 319        |  |  |  |
| WL-2  | 59374   | BISWABANDHU NAMA    | MALE   | SC       | 42         | 317        |  |  |  |
| WL-3  | 67128   | RAMANKIT DAS        | MALE   | SC       | 56         | 299        |  |  |  |
| WL-4  | 49006   | SUDIP MALAKAR       | MALE   | SC       | 49         | 296        |  |  |  |
| WL-5  | 6427    | PRIYA MALAKAR       | FEMALE | SC       | 46         | 296        |  |  |  |
| WL-6  | 35812   | RUPAK SARKAR        | MALE   | SC       | 52         | 293        |  |  |  |
| WL-7  | 16070   | BIPASHA SABAR       | FEMALE | SC       | 52         | 287        |  |  |  |
| WL-8  | 42394   | ANUPOM DAS          | MALE   | SC       | 43         | 287        |  |  |  |
| WL-9  | 15902   | BIRAJ DAS           | MALE   | SC       | 46         | 282        |  |  |  |
| WL-10 | 12644   | NAMITA BISWAS       | FEMALE | SC       | 41         | 282        |  |  |  |
| WL-11 | 9764    | PRITAM DAS          | MALE   | SC       | 43         | 280        |  |  |  |
| WL-12 | 28228   | RITAYON SARKAR      | MALE   | SC       | 46         | 279        |  |  |  |
| WL-13 | 18844   | ANANYA MALAKAR      | FEMALE | SC       | 51         | 277        |  |  |  |
| WL-14 | 70027   | DEBOJIT MAHISHYADAS | MALE   | SC       | 46         | 275        |  |  |  |
| WL-15 | 57226   | AMILA BISWAS        | FEMALE | SC       | 44         | 272        |  |  |  |
| WL-16 | 37060   | SUBRATA DAS         | MALE   | SC       | 47         | 271        |  |  |  |
| WL-17 | 22431   | MRINMOY DAS         | MALE   | SC       | 43         | 271        |  |  |  |
| WL-18 | 27271   | POHELI DAS          | FEMALE | SC       | 43         | 270        |  |  |  |
| WL-19 | 55339   | PRADIP MALAKAR      | MALE   | SC       | 43         | 267        |  |  |  |

**Waiting LIST : Category: ST**

| Rank | Form No | Name                | Gender | Category | Major Mark | Index Mark |  |  |  |
|------|---------|---------------------|--------|----------|------------|------------|--|--|--|
| (1)  | (2)     | (3)                 | (4)    | (5)      | (6)        | (7)        |  |  |  |
| WL-1 | 55183   | LALPAULHIEM HALAM   | MALE   | ST       | 53         | 291        |  |  |  |
| WL-2 | 28790   | LALSANSUAKA DARLONG | MALE   | ST       | 47         | 288        |  |  |  |
| WL-3 | 24579   | JAMANTI REANG       | FEMALE | ST       | 41         | 283        |  |  |  |
| WL-4 | 15457   | SWASHTIKA DEBBARMA  | FEMALE | ST       | 47         | 277        |  |  |  |
| WL-5 | 43016   | RIKHIL URANG        | MALE   | ST       | 48         | 276        |  |  |  |
| WL-6 | 43368   | MAIKEL MUNDA        | MALE   | ST       | 45         | 273        |  |  |  |
| WL-7 | 55149   | SAHEL MARAK         | MALE   | ST       | 44         | 269        |  |  |  |
| WL-8 | 67354   | HIRANTI REANG       | FEMALE | ST       | 45         | 252        |  |  |  |



**NEW ADMISSION MERIT LIST 2026 (1<sup>st</sup> Round)**

**SUBJECT: HISTORY**

**Confirmed LIST - Category: UR\_GEN (Seat-62)**

| Rank | Form No | Name                  | Gender | Category | Major Mark | Index Mark |  |  |  |
|------|---------|-----------------------|--------|----------|------------|------------|--|--|--|
| (1)  | (2)     | (3)                   | (4)    | (5)      | (6)        | (7)        |  |  |  |
| 1    | 63650   | JAMILA FARDAUS        | FEMALE | GENERAL  | 90         | 519        |  |  |  |
| 2    | 64899   | SANCHAYAN SINHA       | MALE   | OBC      | 76         | 513        |  |  |  |
| 3    | 61507   | APRIYA ROY            | FEMALE | GENERAL  | 85         | 511        |  |  |  |
| 4    | 38698   | MADHURI RANI NATH     | FEMALE | OBC      | 86         | 499        |  |  |  |
| 5    | 54325   | JUI SUKLABAIYA        | FEMALE | SC       | 85         | 488        |  |  |  |
| 6    | 55758   | RIYA DAS              | FEMALE | SC       | 80         | 485        |  |  |  |
| 7    | 32110   | ENDINGI DARLONG       | FEMALE | ST       | 76         | 485        |  |  |  |
| 8    | 44253   | SAGARIKA BHOWMIK      | FEMALE | OBC      | 89         | 478        |  |  |  |
| 9    | 29346   | GOURAB DATTA          | MALE   | OBC      | 83         | 474        |  |  |  |
| 10   | 53652   | PURNIMA DAS           | FEMALE | SC       | 80         | 474        |  |  |  |
| 11   | 60126   | DIPSIKHA SARKAR       | FEMALE | SC       | 90         | 464        |  |  |  |
| 12   | 59344   | PRETISH SARKAR        | MALE   | SC       | 76         | 461        |  |  |  |
| 13   | 39697   | SUMITA DAS            | FEMALE | SC       | 85         | 457        |  |  |  |
| 14   | 53613   | JOYBABU DEBBARMA      | MALE   | ST       | 72         | 453        |  |  |  |
| 15   | 37289   | AMINUL ISLAM          | MALE   | GENERAL  | 97         | 442        |  |  |  |
| 16   | 19736   | PUJA SHIL             | FEMALE | OBC      | 84         | 438        |  |  |  |
| 17   | 49245   | MUMIN ALI             | MALE   | GENERAL  | 83         | 437        |  |  |  |
| 18   | 61575   | AYSHA BEGAM           | FEMALE | GENERAL  | 78         | 425        |  |  |  |
| 19   | 23847   | BIKASH DEBBARMA       | MALE   | ST       | 81         | 418        |  |  |  |
| 20   | 44902   | SUJATA DAS            | FEMALE | SC       | 61         | 415        |  |  |  |
| 21   | 58298   | BARNALI NATH          | FEMALE | OBC      | 74         | 412        |  |  |  |
| 22   | 48801   | BIBEK DEB             | MALE   | GENERAL  | 82         | 410        |  |  |  |
| 23   | 65650   | SALMAN UDDIN          | MALE   | GENERAL  | 71         | 404        |  |  |  |
| 24   | 31820   | PURBA DAS             | FEMALE | SC       | 73         | 403        |  |  |  |
| 25   | 59677   | SANJANA NASRIN MUSKAN | FEMALE | GENERAL  | 71         | 403        |  |  |  |
| 26   | 59588   | SUBHAM MARAK          | MALE   | ST       | 0          | 403        |  |  |  |
| 27   | 17493   | NURJAHAN BEGAM        | FEMALE | GENERAL  | 77         | 402        |  |  |  |
| 28   | 29142   | SONIA AKTHAR          | FEMALE | GENERAL  | 75         | 401        |  |  |  |
| 29   | 65315   | POPI DATTA            | FEMALE | OBC      | 69         | 401        |  |  |  |
| 30   | 66144   | POPI DATTA            | FEMALE | OBC      | 69         | 401        |  |  |  |
| 31   | 53531   | MD JUBAIR AHMAD       | MALE   | GENERAL  | 0          | 401        |  |  |  |
| 32   | 66053   | POPI AKTAR            | FEMALE | GENERAL  | 62         | 396        |  |  |  |
| 33   | 34208   | ALOKA SINHA           | FEMALE | GENERAL  | 74         | 395        |  |  |  |
| 34   | 62762   | NASRINA YESMIN JASSI  | FEMALE | GENERAL  | 66         | 393        |  |  |  |



**NEW ADMISSION MERIT LIST 2026 (1<sup>st</sup> Round)**

**SUBJECT: HISTORY**

**Confirmed LIST - Category: UR\_GEN (Seat-62)**

| Rank | Form No | Name                 | Gender | Category | Major Mark | Index Mark |  |  |  |
|------|---------|----------------------|--------|----------|------------|------------|--|--|--|
| (1)  | (2)     | (3)                  | (4)    | (5)      | (6)        | (7)        |  |  |  |
| 35   | 22324   | SIMLA KAIBARTA DAS   | FEMALE | SC       | 73         | 389        |  |  |  |
| 36   | 13230   | SUBHO RUDRA PAUL     | MALE   | OBC      | 71         | 388        |  |  |  |
| 37   | 19735   | RUJINA BEGAM         | FEMALE | GENERAL  | 79         | 387        |  |  |  |
| 38   | 55181   | HASIFA BEGAM         | FEMALE | GENERAL  | 64         | 384        |  |  |  |
| 39   | 54425   | RUPARNA NAMA         | FEMALE | SC       | 77         | 379        |  |  |  |
| 40   | 65799   | MOUSAMI DEBNATH      | FEMALE | OBC      | 63         | 375        |  |  |  |
| 41   | 61221   | RUKIA BEGAM          | FEMALE | GENERAL  | 62         | 375        |  |  |  |
| 42   | 32603   | SULTANA BEGAM        | FEMALE | GENERAL  | 60         | 375        |  |  |  |
| 43   | 64518   | DEBAJYOTI BARMAN     | MALE   | GENERAL  | 70         | 374        |  |  |  |
| 44   | 27934   | JAYASREE RUDRAPAUL   | FEMALE | OBC      | 63         | 373        |  |  |  |
| 45   | 15352   | PUJA RUDRA PAUL      | FEMALE | OBC      | 63         | 372        |  |  |  |
| 46   | 43698   | PRIYANKA SUKLABAIDYA | FEMALE | SC       | 48         | 372        |  |  |  |
| 47   | 27329   | ASHRAPH MIA          | MALE   | GENERAL  | 76         | 370        |  |  |  |
| 48   | 17256   | FARJANA AKTAR MUMMI  | FEMALE | GENERAL  | 70         | 365        |  |  |  |
| 49   | 16071   | BABLI BEGAM          | FEMALE | GENERAL  | 74         | 364        |  |  |  |
| 50   | 18307   | AYESHA BEGAM         | FEMALE | GENERAL  | 70         | 363        |  |  |  |
| 51   | 51885   | JAHANARA IYASMIN     | FEMALE | GENERAL  | 65         | 363        |  |  |  |
| 52   | 1012    | MUSKAN SINGHA        | FEMALE | GENERAL  | 62         | 361        |  |  |  |
| 53   | 21240   | MANIKA DAS           | FEMALE | SC       | 46         | 361        |  |  |  |
| 54   | 59256   | RUHAN SARKAR         | MALE   | SC       | 63         | 360        |  |  |  |
| 55   | 50017   | IMANUL HAQUE         | MALE   | GENERAL  | 77         | 359        |  |  |  |
| 56   | 17622   | DEBASHREE DAS        | FEMALE | SC       | 53         | 357        |  |  |  |
| 57   | 2598    | DEBASRITA BHAUMIK    | FEMALE | OBC      | 65         | 356        |  |  |  |
| 58   | 8521    | SUPRIYA SHIL         | FEMALE | OBC      | 60         | 356        |  |  |  |
| 59   | 43990   | MD AJIZUR RAHMAN     | MALE   | GENERAL  | 0          | 355        |  |  |  |
| 60   | 34534   | KWSHRANG DEBBARMA    | MALE   | ST       | 52         | 350        |  |  |  |
| 61   | 23109   | BARSHA DATTA         | FEMALE | OBC      | 50         | 346        |  |  |  |
| 62   | 21104   | SANGITA SUKLABAIDYA  | FEMALE | SC       | 63         | 344        |  |  |  |



**NEW ADMISSION MERIT LIST 2026 (1<sup>st</sup> Round)**

**SUBJECT: HISTORY**  
**Confirmed LIST Category: SC (Seat-21)**

| Rank | Form No | Name                   | Gender | Category | Major Mark | Index Mark |  |  |  |
|------|---------|------------------------|--------|----------|------------|------------|--|--|--|
| (1)  | (2)     | (3)                    | (4)    | (5)      | (6)        | (7)        |  |  |  |
| 1    | 24058   | SUPRIYA<br>NAMASUDRA   | FEMALE | SC       | 64         | 337        |  |  |  |
| 2    | 5234    | RESHITA MALAKAR        | FEMALE | SC       | 50         | 331        |  |  |  |
| 3    | 40606   | DIPSHI MAHISHYA<br>DAS | FEMALE | SC       | 53         | 323        |  |  |  |
| 4    | 15916   | SASTHI DAS             | FEMALE | SC       | 51         | 319        |  |  |  |
| 5    | 62148   | KONIKA MALAKAR         | FEMALE | SC       | 54         | 313        |  |  |  |
| 6    | 37326   | SUMI NAMA              | FEMALE | SC       | 61         | 305        |  |  |  |
| 7    | 69415   | PIYUSH MALAKAR         | MALE   | SC       | 0          | 298        |  |  |  |
| 8    | 60394   | PUJA MALAKAR           | FEMALE | SC       | 44         | 296        |  |  |  |
| 9    | 50424   | SHAPTADIP<br>MALAKAR   | MALE   | SC       | 44         | 288        |  |  |  |
| 10   | 22911   | BISWADIP<br>MALAKAR    | MALE   | SC       | 49         | 284        |  |  |  |
| 11   | 25983   | BIJOY DAS              | MALE   | SC       | 53         | 282        |  |  |  |
| 12   | 61674   | ANJALI BISWAS          | FEMALE | SC       | 46         | 282        |  |  |  |
| 13   | 41259   | BEAUTY BISWAS          | FEMALE | SC       | 45         | 281        |  |  |  |
| 14   | 5799    | JOY DAS                | MALE   | SC       | 44         | 281        |  |  |  |
| 15   | 25924   | SUSMITA NAMA           | FEMALE | SC       | 46         | 277        |  |  |  |
| 16   | 58598   | BARSHA SUKLA<br>BAIDYA | FEMALE | SC       | 46         | 277        |  |  |  |
| 17   | 23803   | ANAMIKA NAMA           | FEMALE | SC       | 45         | 270        |  |  |  |
| 18   | 31838   | SHANAY DAS             | MALE   | SC       | 46         | 268        |  |  |  |
| 19   | 28084   | PRITY NAMA             | FEMALE | SC       | 44         | 268        |  |  |  |
| 20   | 17847   | DINU MALAKAR           | MALE   | SC       | 41         | 267        |  |  |  |
| 21   | 47758   | ANKITA NAMA            | FEMALE | SC       | 43         | 263        |  |  |  |



## NEW ADMISSION MERIT LIST 2026 (1<sup>st</sup> Round)

### SUBJECT: HISTORY Confirmed LIST Category: ST (Seat-37)

PRKIM WEB VERSION

| Rank | Form No | Name                     | Gender | Category | Major Mark | Index Mark |  |  |  |
|------|---------|--------------------------|--------|----------|------------|------------|--|--|--|
| (1)  | (2)     | (3)                      | (4)    | (5)      | (6)        | (7)        |  |  |  |
| 1    | 47907   | KHAKCHANGHA REANG        | MALE   | ST       | 51         | 326        |  |  |  |
| 2    | 69725   | LALLAWMSANGA             | MALE   | ST       | 52         | 322        |  |  |  |
| 3    | 20435   | MANISH KUMAR REANG       | MALE   | ST       | 57         | 317        |  |  |  |
| 4    | 62210   | KAMA RANI TRIPURA        | FEMALE | ST       | 45         | 314        |  |  |  |
| 5    | 26432   | MANISHA DEBBARMA         | FEMALE | ST       | 50         | 305        |  |  |  |
| 6    | 54242   | MARLON CHONGSMAIHA REANG | MALE   | ST       | 46         | 303        |  |  |  |
| 7    | 7988    | SUKRA DHAN CHAKMA        | MALE   | ST       | 43         | 294        |  |  |  |
| 8    | 10447   | KISSMITA TRIPURA         | FEMALE | ST       | 48         | 292        |  |  |  |
| 9    | 29110   | PRAVA RANI TRIPURA       | FEMALE | ST       | 53         | 289        |  |  |  |
| 10   | 22603   | NAFIYATI REANG           | FEMALE | ST       | 51         | 285        |  |  |  |
| 11   | 68340   | OROMISMOY HALAM          | FEMALE | ST       | 44         | 281        |  |  |  |
| 12   | 23534   | ROSHANITA REANG          | MALE   | ST       | 42         | 281        |  |  |  |
| 13   | 60067   | ALIPIYA CHAKMA           | FEMALE | ST       | 45         | 271        |  |  |  |
| 14   | 59422   | SWAPNA MUNDA             | FEMALE | ST       | 45         | 269        |  |  |  |
| 15   | 51965   | DISTI DEBBARMA           | FEMALE | ST       | 45         | 268        |  |  |  |
| 16   | 24111   | DHARNIKA REANG           | FEMALE | ST       | 44         | 268        |  |  |  |
| 17   | 67848   | RATNADIP DEBBARMA        | MALE   | ST       | 44         | 268        |  |  |  |
| 18   | 8269    | MITALI REANG             | FEMALE | ST       | 45         | 267        |  |  |  |
| 19   | 48752   | JOYJIV CHAKMA            | MALE   | ST       | 44         | 267        |  |  |  |
| 20   | 49169   | BISHARI REANG            | FEMALE | ST       | 44         | 267        |  |  |  |
| 21   | 25527   | PARBITA DEBBARMA         | FEMALE | ST       | 43         | 266        |  |  |  |
| 22   | 41456   | KHUMSANG BATI REANG      | FEMALE | ST       | 42         | 264        |  |  |  |
| 23   | 39842   | SHAKIL URANG             | MALE   | ST       | 42         | 258        |  |  |  |
| 24   | 20537   | DIYA DEBBARMA            | FEMALE | ST       | 43         | 256        |  |  |  |
| 25   | 63271   | BIJINTA REANG            | FEMALE | ST       | 42         | 256        |  |  |  |
| 26   | 42122   | ROIHNELIANI DARLONG      | FEMALE | ST       | 42         | 255        |  |  |  |
| 27   | 64023   | AMRITA REANG             | FEMALE | ST       | 42         | 254        |  |  |  |
| 28   | 37755   | SISMITA REANG            | FEMALE | ST       | 42         | 253        |  |  |  |
| 29   | 42977   | KARINA REANG             | FEMALE | ST       | 42         | 253        |  |  |  |
| 30   | 49318   | KAJAL DEBBARMA           | MALE   | ST       | 39         | 239        |  |  |  |
| 31   | 32855   | SUHELI MARAK             | FEMALE | ST       | 0          | 238        |  |  |  |



## NEW ADMISSION WAITING LIST 2026 (1<sup>st</sup> Round)

### SUBJECT: HISTORY

### WAITING LIST: Category: GENERAL\_UR

| Rank  | Form No | Name                      | Gender | Category | Major Mark | Index Mark |  |  |  |
|-------|---------|---------------------------|--------|----------|------------|------------|--|--|--|
| (1)   | (2)     | (3)                       | (4)    | (5)      | (6)        | (7)        |  |  |  |
| WL-1  | 28093   | BEAUTY DEB                | FEMALE | OBC      | 50         | 343        |  |  |  |
| WL-2  | 26121   | SHYAM KUMAR GHOSH         | MALE   | OBC      | 55         | 339        |  |  |  |
| WL-3  | 63736   | SANGITA SINGHA            | FEMALE | GENERAL  | 60         | 337        |  |  |  |
| WL-4  | 66096   | KUYELI DEY                | FEMALE | OBC      | 68         | 336        |  |  |  |
| WL-5  | 15273   | BIKROMJIT PAUL            | MALE   | GENERAL  | 66         | 336        |  |  |  |
| WL-6  | 26239   | CHUMIYA KHATUN            | FEMALE | GENERAL  | 66         | 336        |  |  |  |
| WL-7  | 68805   | SIDDIK ALI                | MALE   | GENERAL  | 59         | 332        |  |  |  |
| WL-8  | 10241   | SUSMITA DEBNATH           | FEMALE | OBC      | 63         | 326        |  |  |  |
| WL-9  | 43714   | RUHINA AKTAR              | FEMALE | GENERAL  | 55         | 324        |  |  |  |
| WL-10 | 28958   | TUTAN DEBNATH             | MALE   | OBC      | 56         | 323        |  |  |  |
| WL-11 | 18168   | JAFOR KHAN                | MALE   | GENERAL  | 46         | 321        |  |  |  |
| WL-12 | 28645   | FARJANA BEGAM             | FEMALE | GENERAL  | 52         | 309        |  |  |  |
| WL-13 | 16076   | BEGAM NAJARANA AKTAR MONI | FEMALE | GENERAL  | 61         | 307        |  |  |  |
| WL-14 | 16432   | RAKHI DEBNATH             | FEMALE | OBC      | 48         | 307        |  |  |  |
| WL-15 | 24073   | SUNDAR KUMAR GHOSH        | MALE   | OBC      | 46         | 307        |  |  |  |
| WL-16 | 49757   | ACHMA BEGAM               | FEMALE | GENERAL  | 53         | 305        |  |  |  |
| WL-17 | 54558   | AMINUJ JAMAN              | MALE   | GENERAL  | 0          | 305        |  |  |  |
| WL-18 | 16002   | RAJINA BEGAM              | FEMALE | GENERAL  | 56         | 301        |  |  |  |
| WL-19 | 40293   | PUJA PAUL                 | FEMALE | GENERAL  | 46         | 299        |  |  |  |
| WL-20 | 32028   | JUYEL DATTA               | FEMALE | OBC      | 53         | 298        |  |  |  |
| WL-21 | 25305   | NASHIBAH BEGAM            | FEMALE | GENERAL  | 52         | 297        |  |  |  |
| WL-22 | 36555   | RATNADEEP ACHARJEE        | MALE   | OBC      | 44         | 296        |  |  |  |
| WL-23 | 47506   | PURNIMA PAUL              | FEMALE | OBC      | 46         | 294        |  |  |  |
| WL-24 | 62640   | SAFLA AKTAR               | FEMALE | GENERAL  | 42         | 294        |  |  |  |
| WL-25 | 37128   | TAMANNA ACKTAR            | FEMALE | GENERAL  | 49         | 291        |  |  |  |
| WL-26 | 46309   | SUSMITA AKTAR             | FEMALE | GENERAL  | 50         | 290        |  |  |  |
| WL-27 | 38965   | JUBALAY BEGAM             | FEMALE | GENERAL  | 45         | 290        |  |  |  |
| WL-28 | 49028   | SAGAN ALI                 | MALE   | GENERAL  | 47         | 288        |  |  |  |
| WL-29 | 6510    | SWARNALI RUDRAPAUL        | FEMALE | OBC      | 46         | 288        |  |  |  |
| WL-30 | 58244   | PAYAL PAL                 | FEMALE | GENERAL  | 46         | 288        |  |  |  |
| WL-31 | 24275   | RAYHANA AKTAR             | FEMALE | GENERAL  | 45         | 286        |  |  |  |



## NEW ADMISSION WAITING LIST 2026 (1<sup>st</sup> Round)

### SUBJECT: HISTORY

### WAITING LIST: Category: GENERAL\_UR

| Rank  | Form No | Name                   | Gender | Category | Major Mark | Index Mark |  |  |  |
|-------|---------|------------------------|--------|----------|------------|------------|--|--|--|
| (1)   | (2)     | (3)                    | (4)    | (5)      | (6)        | (7)        |  |  |  |
| WL-32 | 42687   | NACHIMA KHATUN         | FEMALE | GENERAL  | 50         | 284        |  |  |  |
| WL-33 | 69199   | ANAMIKA SINHA          | FEMALE | OBC      | 47         | 284        |  |  |  |
| WL-34 | 15266   | TUHINA AKTAR           | FEMALE | GENERAL  | 49         | 283        |  |  |  |
| WL-35 | 68283   | ANTARA KAIBARTA<br>DAS | FEMALE | GENERAL  | 48         | 282        |  |  |  |
| WL-36 | 15982   | REHANA BEGAM           | FEMALE | GENERAL  | 45         | 282        |  |  |  |
| WL-37 | 1571    | PRITHWIRAJ PAUL        | MALE   | GENERAL  | 42         | 281        |  |  |  |
| WL-38 | 47823   | SHAYAN PAUL            | MALE   | OBC      | 43         | 280        |  |  |  |
| WL-39 | 41321   | MOUSHAMI<br>BISWAS     | FEMALE | OBC      | 44         | 279        |  |  |  |
| WL-40 | 9278    | PURABI DEBNATH         | FEMALE | OBC      | 44         | 276        |  |  |  |
| WL-41 | 51276   | AKANSHA SEMWAL         | FEMALE | GENERAL  | 46         | 275        |  |  |  |
| WL-42 | 56235   | SAHIDUL MIA            | MALE   | GENERAL  | 46         | 275        |  |  |  |
| WL-43 | 67889   | BAPPA GHOSH            | MALE   | GENERAL  | 46         | 275        |  |  |  |
| WL-44 | 52495   | SAMARJIT DE            | MALE   | GENERAL  | 45         | 275        |  |  |  |
| WL-45 | 24274   | TRISHA SINHA           | FEMALE | OBC      | 42         | 275        |  |  |  |
| WL-46 | 31650   | PADHMINI SINHA         | FEMALE | GENERAL  | 45         | 274        |  |  |  |
| WL-47 | 23482   | MASTAK AHMED           | MALE   | GENERAL  | 44         | 274        |  |  |  |
| WL-48 | 41518   | SUJATA BHOWMIK         | FEMALE | OBC      | 48         | 273        |  |  |  |
| WL-49 | 13060   | SOURADIP DEY           | MALE   | GENERAL  | 45         | 273        |  |  |  |
| WL-50 | 20473   | SHIMA DEBNATH          | FEMALE | OBC      | 45         | 273        |  |  |  |
| WL-51 | 68456   | RIPON ALI              | MALE   | GENERAL  | 44         | 273        |  |  |  |
| WL-52 | 48528   | KHALEDA BEGAM          | FEMALE | GENERAL  | 51         | 272        |  |  |  |
| WL-53 | 15945   | SAMINA AKTAR           | FEMALE | GENERAL  | 45         | 272        |  |  |  |
| WL-54 | 52501   | REHANA AKTAR           | FEMALE | GENERAL  | 45         | 272        |  |  |  |
| WL-55 | 63812   | MD AMAD UDDIN          | MALE   | GENERAL  | 45         | 272        |  |  |  |
| WL-56 | 68428   | TAFAZZUL HUSSAIN       | MALE   | GENERAL  | 44         | 272        |  |  |  |
| WL-57 | 40082   | RUMENA BEGAM           | FEMALE | GENERAL  | 43         | 272        |  |  |  |
| WL-58 | 27962   | MAMOTA BEGAM           | FEMALE | GENERAL  | 39         | 272        |  |  |  |
| WL-59 | 7706    | RUPASREE DEB           | FEMALE | GENERAL  | 45         | 271        |  |  |  |
| WL-60 | 45451   | SAHANAJ BEGAM          | FEMALE | GENERAL  | 42         | 271        |  |  |  |
| WL-61 | 16064   | FATEMA BEGAM           | FEMALE | GENERAL  | 45         | 270        |  |  |  |
| WL-62 | 19452   | SAJMINA AKTAR          | FEMALE | GENERAL  | 45         | 270        |  |  |  |
| WL-63 | 47084   | SYEDA NAZIA<br>HASSAN  | FEMALE | GENERAL  | 45         | 270        |  |  |  |
| WL-64 | 16063   | KRISHA RANI<br>BISWAS  | FEMALE | GENERAL  | 45         | 269        |  |  |  |



## NEW ADMISSION WAITING LIST 2026 (1<sup>st</sup> Round)

### SUBJECT: HISTORY

#### WAITING LIST: Category: GENERAL\_UR

| Rank  | Form No | Name                    | Gender | Category | Major Mark | Index Mark |  |  |  |
|-------|---------|-------------------------|--------|----------|------------|------------|--|--|--|
| (1)   | (2)     | (3)                     | (4)    | (5)      | (6)        | (7)        |  |  |  |
| WL-65 | 21922   | HALIMA BEGAM            | FEMALE | GENERAL  | 45         | 269        |  |  |  |
| WL-66 | 37204   | SAHENA BEGAM            | FEMALE | GENERAL  | 45         | 269        |  |  |  |
| WL-67 | 21099   | MUIJUR RAHAMAN          | MALE   | GENERAL  | 47         | 268        |  |  |  |
| WL-68 | 62302   | MHOIBUR ALI             | MALE   | GENERAL  | 47         | 268        |  |  |  |
| WL-69 | 20469   | SUMAIYA AKTAR           | FEMALE | GENERAL  | 44         | 268        |  |  |  |
| WL-70 | 3314    | PRAMILA SINHA           | FEMALE | OBC      | 44         | 267        |  |  |  |
| WL-71 | 34217   | TANIA DEB               | FEMALE | OBC      | 44         | 267        |  |  |  |
| WL-72 | 42830   | SUHANA BEGAM            | FEMALE | GENERAL  | 44         | 267        |  |  |  |
| WL-73 | 47408   | AFSANA MIM              | FEMALE | GENERAL  | 44         | 267        |  |  |  |
| WL-74 | 49603   | NAYAN DHAR              | MALE   | OBC      | 43         | 266        |  |  |  |
| WL-75 | 67645   | BIJOY DATTA             | MALE   | OBC      | 42         | 264        |  |  |  |
| WL-76 | 19342   | MINNAT YUSUF            | MALE   | GENERAL  | 44         | 263        |  |  |  |
| WL-77 | 23651   | JANNATH AHAMED          | MALE   | GENERAL  | 43         | 263        |  |  |  |
| WL-78 | 23826   | ANKAN SHIL              | MALE   | GENERAL  | 43         | 263        |  |  |  |
| WL-79 | 47758   | ANKITA NAMA             | FEMALE | SC       | 43         | 263        |  |  |  |
| WL-80 | 11522   | SOURAV RABI DAS         | MALE   | SC       | 44         | 262        |  |  |  |
| WL-81 | 4130    | CHAYAN DAS              | MALE   | SC       | 43         | 261        |  |  |  |
| WL-82 | 61078   | ASRAF ALI               | MALE   | GENERAL  | 43         | 261        |  |  |  |
| WL-83 | 52306   | MONISHA SINGH           | FEMALE | GENERAL  | 43         | 260        |  |  |  |
| WL-84 | 55136   | PRIYA MALAKAR           | FEMALE | SC       | 43         | 260        |  |  |  |
| WL-85 | 54599   | HUSSIN ALI              | MALE   | GENERAL  | 43         | 259        |  |  |  |
| WL-86 | 67021   | SAKAT ALI               | MALE   | GENERAL  | 43         | 259        |  |  |  |
| WL-87 | 25435   | PADMASREE<br>RUDRA PAUL | FEMALE | OBC      | 42         | 259        |  |  |  |
| WL-88 | 31710   | AKASH DEY               | MALE   | OBC      | 42         | 259        |  |  |  |
| WL-89 | 49512   | ANILA SINHA             | FEMALE | GENERAL  | 43         | 258        |  |  |  |
| WL-90 | 59881   | APURBA MALAKAR          | MALE   | SC       | 43         | 258        |  |  |  |
| WL-91 | 20194   | JOY DEBNATH             | MALE   | OBC      | 42         | 257        |  |  |  |
| WL-92 | 46652   | HARISH KUMAR<br>ROY     | MALE   | GENERAL  | 42         | 257        |  |  |  |
| WL-93 | 8937    | SHAHIDA AKTAR           | FEMALE | GENERAL  | 42         | 256        |  |  |  |
| WL-94 | 21205   | SAGARIKA DEBROY         | FEMALE | OBC      | 41         | 256        |  |  |  |
| WL-95 | 28556   | ZINAN AHAMAD            | MALE   | GENERAL  | 43         | 255        |  |  |  |
| WL-96 | 3108    | ZAMIA ZAMAN<br>TAMANNA  | FEMALE | GENERAL  | 42         | 255        |  |  |  |
| WL-97 | 26031   | KANCHANA<br>SINGHA      | FEMALE | OBC      | 42         | 255        |  |  |  |



**NEW ADMISSION WAITING LIST 2026 (1<sup>st</sup> Round)**

**SUBJECT: HISTORY**

**WAITING LIST: Category: GENERAL\_UR**

| Rank   | Form No | Name                    | Gender | Category | Major Mark | Index Mark |  |  |  |
|--------|---------|-------------------------|--------|----------|------------|------------|--|--|--|
| (1)    | (2)     | (3)                     | (4)    | (5)      | (6)        | (7)        |  |  |  |
| WL-98  | 32627   | MAHIMA BEGAM            | FEMALE | GENERAL  | 42         | 255        |  |  |  |
| WL-99  | 2710    | SAHANUR ANUAR           | FEMALE | GENERAL  | 43         | 254        |  |  |  |
| WL-100 | 54948   | TINA CHANDA             | FEMALE | OBC      | 43         | 253        |  |  |  |
| WL-101 | 19861   | TAHMINA NAHAR           | FEMALE | GENERAL  | 42         | 253        |  |  |  |
| WL-102 | 11842   | ANAMIKA<br>MALAKAR      | FEMALE | SC       | 41         | 252        |  |  |  |
| WL-103 | 19521   | SAMIR SHABDAKAR         | MALE   | SC       | 41         | 252        |  |  |  |
| WL-104 | 38485   | SHAMSUN NAHAR           | FEMALE | GENERAL  | 46         | 251        |  |  |  |
| WL-105 | 64321   | FAIMA BEGAM             | FEMALE | GENERAL  | 42         | 251        |  |  |  |
| WL-106 | 36997   | TANIA SULTANA<br>BEAUTY | FEMALE | GENERAL  | 38         | 251        |  |  |  |
| WL-107 | 17992   | REHENA KHATUN           | FEMALE | GENERAL  | 42         | 248        |  |  |  |
| WL-108 | 16812   | SURAJIT MALAKAR         | MALE   | SC       | 41         | 248        |  |  |  |
| WL-109 | 38719   | RIJANA AKTAR            | FEMALE | GENERAL  | 38         | 248        |  |  |  |
| WL-110 | 19175   | CHANDMINA<br>AKTAR      | FEMALE | GENERAL  | 41         | 247        |  |  |  |
| WL-111 | 21811   | PAYEL SINHA             | FEMALE | OBC      | 40         | 245        |  |  |  |
| WL-112 | 27875   | SUMENA BEGAM            | FEMALE | GENERAL  | 39         | 243        |  |  |  |
| WL-113 | 20828   | SWEETY BEGAM            | FEMALE | GENERAL  | 40         | 239        |  |  |  |
| WL-114 | 23719   | DIPJOY MALKAR           | MALE   | SC       | 40         | 239        |  |  |  |
| WL-115 | 33133   | RUMANA BEGAM            | FEMALE | GENERAL  | 41         | 238        |  |  |  |
| WL-116 | 39369   | MOHIMA BEGAM            | FEMALE | GENERAL  | 39         | 238        |  |  |  |
| WL-117 | 39676   | MARIAM AKTAR            | FEMALE | GENERAL  | 39         | 236        |  |  |  |
| WL-118 | 61054   | NARGISH AKTAR<br>KHANAM | FEMALE | GENERAL  | 39         | 236        |  |  |  |
| WL-119 | 33649   | AYUB ALI                | MALE   | GENERAL  | 0          | 223        |  |  |  |
| WL-120 | 65030   | KRISHAN PAUL            | MALE   | GENERAL  | 0          | 218        |  |  |  |
|        |         |                         |        |          |            |            |  |  |  |
|        |         |                         |        |          |            |            |  |  |  |



**NEW ADMISSION WAITING LIST 2026 (1<sup>st</sup> Round)**

**SUBJECT: HISTORY**

**Waiting List**

**Waiting LIST : Category: SC**

| Rank | Form No | Name            | Gender | Category | Major Mark | Index Mark |  |  |  |
|------|---------|-----------------|--------|----------|------------|------------|--|--|--|
| (1)  | (2)     | (3)             | (4)    | (5)      | (6)        | (7)        |  |  |  |
| WL-1 | 40635   | SHUBAJIT DEWAN  | MALE   | SC       | 43         | 263        |  |  |  |
| WL-2 | 11522   | SOURAV RABI DAS | MALE   | SC       | 44         | 262        |  |  |  |
| WL-3 | 4130    | CHAYAN DAS      | MALE   | SC       | 43         | 261        |  |  |  |
| WL-4 | 55136   | PRIYA MALAKAR   | FEMALE | SC       | 43         | 260        |  |  |  |
| WL-5 | 59881   | APURBA MALAKAR  | MALE   | SC       | 43         | 258        |  |  |  |
| WL-6 | 11842   | ANAMIKA MALAKAR | FEMALE | SC       | 41         | 252        |  |  |  |
| WL-7 | 19521   | SAMIR SHABDAKAR | MALE   | SC       | 41         | 252        |  |  |  |
| WL-8 | 16812   | SURAJIT MALAKAR | MALE   | SC       | 41         | 248        |  |  |  |
| WL-9 | 23719   | DIPJOY MALKAR   | MALE   | SC       | 40         | 239        |  |  |  |

**Waiting LIST : Category: ST**

| Rank | Form No | Name                                  | Gender | Category | Major Mark | Index Mark |  |  |  |
|------|---------|---------------------------------------|--------|----------|------------|------------|--|--|--|
| (1)  | (2)     | (3)                                   | (4)    | (5)      | (6)        | (7)        |  |  |  |
|      |         | No ST Waiting<br>Candidates Available |        |          |            |            |  |  |  |



**NEW ADMISSION MERIT LIST 2026 (1<sup>st</sup> Round)**

**SUBJECT: KOKBOROK**

**Confirmed LIST - Category: UR\_GEN (Seat-52)**

| Rank | Form No | Name                   | Gender | Category | Major Mark | Index Mark |  |  |
|------|---------|------------------------|--------|----------|------------|------------|--|--|
| (1)  | (2)     | (3)                    | (4)    | (5)      | (6)        | (7)        |  |  |
| 1    | 22231   | NARESH DEBBARMA        | MALE   | ST       | 93         | 454        |  |  |
| 2    | 9937    | SANJOY TRIPURA         | MALE   | ST       | 95         | 445        |  |  |
| 3    | 50856   | UTTAM KUMAR TRIPURA    | MALE   | ST       | 93         | 419        |  |  |
| 4    | 39558   | LEENA DEBBARMA         | FEMALE | ST       | 88         | 399        |  |  |
| 5    | 38249   | NABAJIT TRIPURA        | MALE   | ST       | 74         | 379        |  |  |
| 6    | 40526   | KARNA RANI TRIPURA     | FEMALE | ST       | 84         | 378        |  |  |
| 7    | 21364   | NABAJIT DEBBARMA       | MALE   | ST       | 70         | 378        |  |  |
| 8    | 54538   | KHAPANG TRIPURA        | FEMALE | ST       | 77         | 377        |  |  |
| 9    | 42322   | RABINA REANG           | FEMALE | ST       | 83         | 373        |  |  |
| 10   | 39857   | PARBATI DEBBARMA       | FEMALE | ST       | 73         | 371        |  |  |
| 11   | 41592   | ANIKA TRIPURA          | FEMALE | ST       | 72         | 365        |  |  |
| 12   | 22575   | RIBASH DEBBARMA        | MALE   | ST       | 65         | 347        |  |  |
| 13   | 21433   | KAMAL KISHORE TRIPURA  | MALE   | ST       | 64         | 343        |  |  |
| 14   | 37929   | BIKRAM KISHORE TRIPURA | MALE   | ST       | 63         | 343        |  |  |
| 15   | 48645   | BABARTI TRIPURA        | FEMALE | ST       | 70         | 339        |  |  |
| 16   | 39664   | PRISMAITI REANG        | FEMALE | ST       | 58         | 337        |  |  |
| 17   | 27015   | SEHINA TRIPURA         | FEMALE | ST       | 0          | 333        |  |  |
| 18   | 48052   | RADHIKA TRIPURA        | FEMALE | ST       | 58         | 326        |  |  |
| 19   | 69308   | NABINA TRIPURA         | FEMALE | ST       | 68         | 324        |  |  |
| 20   | 18435   | UJJAL DEBBARMA         | MALE   | ST       | 61         | 321        |  |  |
| 21   | 19380   | MALLIKA REANG          | FEMALE | ST       | 0          | 321        |  |  |
| 22   | 63022   | MANITA DEBBARMA        | FEMALE | ST       | 72         | 315        |  |  |
| 23   | 42862   | SANJITA REANG          | FEMALE | ST       | 51         | 301        |  |  |
| 24   | 30599   | KESHAB DEBBARMA        | MALE   | ST       | 0          | 295        |  |  |
| 25   | 18829   | MINA REANG             | FEMALE | ST       | 0          | 290        |  |  |
| 26   | 54816   | RENA BATI REANG        | FEMALE | ST       | 0          | 280        |  |  |
| 27   | 28670   | TINA TRIPURA           | FEMALE | ST       | 44         | 266        |  |  |
| 28   | 26879   | SUMILA DEBBARMA        | FEMALE | ST       | 51         | 258        |  |  |
| 29   | 29270   | SIYARI DEBBARMA        | FEMALE | ST       | 47         | 258        |  |  |
| 30   | 25758   | UDILA TRIPURA          | FEMALE | ST       | 40         | 257        |  |  |
| 31   | 47748   | DHARMILA TRIPURA       | FEMALE | ST       | 0          | 254        |  |  |
| 32   | 22551   | KHAJA RANI TRIPURA     | FEMALE | ST       | 44         | 245        |  |  |
| 33   | 23981   | MANDAKINI TRIPURA      | FEMALE | ST       | 0          | 243        |  |  |



**NEW ADMISSION MERIT LIST 2026 (1<sup>st</sup> Round)**

**SUBJECT: KOKBOROK**

**Confirmed LIST - Category: UR\_GEN (Seat-52)**

| Rank | Form No | Name              | Gender | Category | Major Mark | Index Mark |  |  |
|------|---------|-------------------|--------|----------|------------|------------|--|--|
| (1)  | (2)     | (3)               | (4)    | (5)      | (6)        | (7)        |  |  |
| 34   | 28140   | BARSHA DEBBARMA   | FEMALE | ST       | 0          | 239        |  |  |
| 35   | 50952   | AMIT DEBBARMA     | MALE   | ST       | 0          | 234        |  |  |
| 36   | 30494   | BUKHURWI DEBBARMA | FEMALE | ST       | 0          | 228        |  |  |
| 37   | 26908   | JARANA TRIPURA    | FEMALE | ST       | 0          | 226        |  |  |
| 38   | 25868   | SUMAN DEBBARMA    | MALE   | ST       | 0          | 222        |  |  |
| 39   | 21570   | DAMIKA DEBBARMA   | FEMALE | ST       | 0          | 221        |  |  |
| 40   | 36986   | JAHIR DEBBARMA    | MALE   | ST       | 0          | 221        |  |  |
| 41   | 27785   | SUNALI REANG      | FEMALE | ST       | 0          | 219        |  |  |
| 42   | 50207   | RIKESH DEBBARMA   | MALE   | ST       | 0          | 219        |  |  |
| 43   | 48514   | SURABI DEBBARMA   | FEMALE | ST       | 0          | 217        |  |  |
| 44   | 59050   | SHEHALI REANG     | FEMALE | ST       | 0          | 217        |  |  |
| 45   | 61530   | PUTALA TRIPURA    | FEMALE | ST       | 0          | 217        |  |  |
| 46   | 23316   | ANGGODHO REANG    | MALE   | ST       | 0          | 216        |  |  |
| 47   | 51209   | DABLI REANG       | FEMALE | ST       | 0          | 215        |  |  |
| 48   | 12837   | SAMENJOY REANG    | MALE   | ST       | 0          | 213        |  |  |
| 49   | 32564   | BARSHA DEBBARMA   | FEMALE | ST       | 0          | 213        |  |  |
| 50   | 63472   | LAMEN RAI REANG   | MALE   | ST       | 0          | 213        |  |  |
| 51   | 929     | NAISHMAYTI REANG  | FEMALE | ST       | 0          | 212        |  |  |
| 52   | 16770   | DUNANGTI REANG    | FEMALE | ST       | 0          | 212        |  |  |

**Confirmed LIST Category: SC (Seat-17) : No Candidates**

**Confirmed LIST Category: ST (Seat-31)**

| Rank | Form No | Name            | Gender | Category | Major Mark | Index Mark |  |  |
|------|---------|-----------------|--------|----------|------------|------------|--|--|
| (1)  | (2)     | (3)             | (4)    | (5)      | (6)        | (7)        |  |  |
| 1    | 48651   | POPI DEBBARMA   | FEMALE | ST       | 0          | 212        |  |  |
| 2    | 56263   | TUSHAR DEBBARMA | MALE   | ST       | 0          | 206        |  |  |
| 3    | 34004   | MADHURI REANG   | FEMALE | ST       | 0          | 200        |  |  |
| 4    | 9335    | LASHAR DEBBARMA | MALE   | ST       | 0          | 195        |  |  |



**NEW ADMISSION WAITING LIST 2026 (1<sup>st</sup> Round)**

**SUBJECT: KOKBOROK**

**WAITING LIST: Category: GENERAL\_UR**

| Rank | Form No | Name                               | Gender | Category | Major Mark | Index Mark |  |  |  |
|------|---------|------------------------------------|--------|----------|------------|------------|--|--|--|
| (1)  | (2)     | (3)                                | (4)    | (5)      | (6)        | (7)        |  |  |  |
|      |         | No UR Waiting Candidates Available |        |          |            |            |  |  |  |
|      |         |                                    |        |          |            |            |  |  |  |
|      |         |                                    |        |          |            |            |  |  |  |

**WAITING LIST: Category: SC**

| Rank | Form No | Name                               | Gender | Category | Major Mark | Index Mark |  |  |  |
|------|---------|------------------------------------|--------|----------|------------|------------|--|--|--|
| (1)  | (2)     | (3)                                | (4)    | (5)      | (6)        | (7)        |  |  |  |
|      |         | No SC Waiting Candidates Available |        |          |            |            |  |  |  |
|      |         |                                    |        |          |            |            |  |  |  |
|      |         |                                    |        |          |            |            |  |  |  |

**WAITING LIST: Category: ST**

| Rank | Form No | Name                               | Gender | Category | Major Mark | Index Mark |  |  |  |
|------|---------|------------------------------------|--------|----------|------------|------------|--|--|--|
| (1)  | (2)     | (3)                                | (4)    | (5)      | (6)        | (7)        |  |  |  |
|      |         | No ST Waiting Candidates Available |        |          |            |            |  |  |  |
|      |         |                                    |        |          |            |            |  |  |  |
|      |         |                                    |        |          |            |            |  |  |  |



**NEW ADMISSION MERIT LIST 2026 (1<sup>st</sup> Round)**

**SUBJECT: PHILOSOPHY**

**Confirmed LIST - Category: UR\_GEN (Seat-62)**

| Rank | Form No | Name              | Gender | Category | Major Mark | Index Mark |  |  |  |
|------|---------|-------------------|--------|----------|------------|------------|--|--|--|
| (1)  | (2)     | (3)               | (4)    | (5)      | (6)        | (7)        |  |  |  |
| 1    | 3948    | MASUMA AKTAR      | FEMALE | GENERAL  | 72         | 410        |  |  |  |
| 2    | 30751   | MURSIDA BEGAM     | FEMALE | GENERAL  | 61         | 335        |  |  |  |
| 3    | 49728   | ELISHA REANG      | FEMALE | ST       | 0          | 306        |  |  |  |
| 4    | 68442   | BHARATI REANG     | FEMALE | ST       | 0          | 303        |  |  |  |
| 5    | 49150   | PUJI DARLONG      | FEMALE | ST       | 0          | 301        |  |  |  |
| 6    | 52170   | JESMIN BEGAM      | FEMALE | GENERAL  | 45         | 269        |  |  |  |
| 7    | 23980   | SEFALI BHOWMIK    | FEMALE | OBC      | 0          | 254        |  |  |  |
| 8    | 9653    | MEHEK DEBBARMA    | MALE   | ST       | 0          | 248        |  |  |  |
| 9    | 31469   | SAYNA BEGAM       | FEMALE | GENERAL  | 41         | 240        |  |  |  |
| 10   | 69835   | SUMAYIA BEGAM     | FEMALE | GENERAL  | 0          | 225        |  |  |  |
| 11   | 18843   | MINASHRI DEBBARMA | FEMALE | ST       | 0          | 215        |  |  |  |
|      |         |                   |        |          |            |            |  |  |  |

**Confirmed LIST Category: SC (Seat-21) - NIL**

**Confirmed LIST Category: ST (Seat-37) - NIL**

**NEW ADMISSION WAITING LIST 2026 (1<sup>st</sup> Round)**

**SUBJECT: PHILOSOPHY**

**WAITING LIST: Category: GENERAL\_UR /SC/ST : NIL**



**NEW ADMISSION MERIT LIST 2026 (1<sup>st</sup> Round)**

**SUBJECT: POLITICAL SCIENCE**

**Confirmed LIST - Category: UR\_GEN (Seat-62)**

| Rank | Form No | Name                     | Gender | Category | Major Mark | Index Mark |  |  |  |
|------|---------|--------------------------|--------|----------|------------|------------|--|--|--|
| (1)  | (2)     | (3)                      | (4)    | (5)      | (6)        | (7)        |  |  |  |
| 1    | 29792   | DIYA NATH                | FEMALE | OBC      | 100        | 588        |  |  |  |
| 2    | 33605   | BORNALI DEB              | FEMALE | OBC      | 94         | 558        |  |  |  |
| 3    | 49515   | JOYDIP ROY               | MALE   | GENERAL  | 93         | 533        |  |  |  |
| 4    | 8736    | POPI DAS                 | FEMALE | SC       | 92         | 527        |  |  |  |
| 5    | 2374    | RUHIT DEB                | MALE   | OBC      | 93         | 526        |  |  |  |
| 6    | 21740   | PRANTOSH DAS             | MALE   | SC       | 82         | 508        |  |  |  |
| 7    | 34372   | KOYAL NAG                | FEMALE | GENERAL  | 91         | 504        |  |  |  |
| 8    | 36532   | MANISHA DEB              | FEMALE | GENERAL  | 82         | 500        |  |  |  |
| 9    | 57109   | SOURAV<br>SUKLABAIDYA    | MALE   | SC       | 85         | 499        |  |  |  |
| 10   | 29702   | KHUMBAR<br>DEBBARMA      | FEMALE | ST       | 89         | 498        |  |  |  |
| 11   | 36175   | AKASH DAS                | MALE   | SC       | 86         | 494        |  |  |  |
| 12   | 58937   | AMBIKA<br>CHAKRABORTY    | FEMALE | GENERAL  | 84         | 491        |  |  |  |
| 13   | 45783   | ISPITA DAS               | FEMALE | SC       | 82         | 481        |  |  |  |
| 14   | 26189   | RUBINA AKTAR             | FEMALE | GENERAL  | 81         | 479        |  |  |  |
| 15   | 59970   | SUCHITRA CHANDA          | FEMALE | GENERAL  | 91         | 472        |  |  |  |
| 16   | 19932   | ARPITA DAS               | FEMALE | SC       | 81         | 471        |  |  |  |
| 17   | 61203   | RIYA BALA DAS            | FEMALE | SC       | 76         | 468        |  |  |  |
| 18   | 4352    | SURJYADEEP RUDRA<br>PAUL | MALE   | OBC      | 80         | 465        |  |  |  |
| 19   | 26912   | DEBOPRIYO BANIK          | MALE   | GENERAL  | 78         | 453        |  |  |  |
| 20   | 58284   | RINA CHAKMA              | FEMALE | ST       | 83         | 451        |  |  |  |
| 21   | 14331   | SANGITA DEY              | FEMALE | OBC      | 81         | 446        |  |  |  |
| 22   | 1888    | LILIMA SARKAR            | FEMALE | SC       | 76         | 446        |  |  |  |
| 23   | 51142   | TONY DARLONG             | MALE   | ST       | 78         | 443        |  |  |  |
| 24   | 4249    | MANASWITA<br>DEBBARMA    | FEMALE | ST       | 77         | 442        |  |  |  |
| 25   | 39632   | TULI DEY                 | FEMALE | OBC      | 62         | 437        |  |  |  |
| 26   | 63143   | ANIKET DEB               | MALE   | OBC      | 65         | 430        |  |  |  |
| 27   | 63708   | JAMILA FARDAUS           | FEMALE | GENERAL  | 0          | 429        |  |  |  |
| 28   | 51893   | DWIPAN DEB               | MALE   | OBC      | 83         | 425        |  |  |  |
| 29   | 43959   | HARI SING TRIPURA        | MALE   | ST       | 72         | 425        |  |  |  |
| 30   | 26290   | JIBAN HUSSAN             | MALE   | GENERAL  | 0          | 423        |  |  |  |
| 31   | 50756   | SNEHA DEB                | FEMALE | GENERAL  | 71         | 422        |  |  |  |



**NEW ADMISSION MERIT LIST 2026 (1<sup>st</sup> Round)**

**SUBJECT: POLITICAL SCIENCE**

**Confirmed LIST - Category: UR\_GEN (Seat-62)**

| Rank | Form No | Name                 | Gender | Category | Major Mark | Index Mark |  |  |
|------|---------|----------------------|--------|----------|------------|------------|--|--|
| (1)  | (2)     | (3)                  | (4)    | (5)      | (6)        | (7)        |  |  |
| 32   | 991     | BARSHITA ROY         | FEMALE | GENERAL  | 75         | 421        |  |  |
| 33   | 53298   | BIJOY MALAKAR        | MALE   | SC       | 71         | 421        |  |  |
| 34   | 61455   | SHUDWA SWATWA DATTA  | MALE   | OBC      | 76         | 420        |  |  |
| 35   | 58824   | SUPTA MALAKAR        | FEMALE | SC       | 74         | 420        |  |  |
| 36   | 16315   | KAKALI DATTA         | FEMALE | OBC      | 73         | 420        |  |  |
| 37   | 47705   | SAGARIKA DEY         | FEMALE | OBC      | 65         | 420        |  |  |
| 38   | 32296   | CHANDANA TRIPURA     | FEMALE | ST       | 58         | 420        |  |  |
| 39   | 50413   | PUSPITA DAS          | FEMALE | SC       | 59         | 418        |  |  |
| 40   | 69322   | KUHELI SINHA         | FEMALE | OBC      | 65         | 415        |  |  |
| 41   | 22036   | SAYAN DEY            | MALE   | OBC      | 67         | 413        |  |  |
| 42   | 29305   | SUBHA NATH           | MALE   | OBC      | 55         | 413        |  |  |
| 43   | 11509   | SANJOY TRIPURA       | MALE   | ST       | 60         | 410        |  |  |
| 44   | 4960    | SUSHREE SINHA        | FEMALE | OBC      | 72         | 408        |  |  |
| 45   | 12989   | RIYA GOPE            | FEMALE | OBC      | 79         | 405        |  |  |
| 46   | 59489   | JAHIDA BEGAM SULTANA | FEMALE | GENERAL  | 59         | 404        |  |  |
| 47   | 59518   | RIYA DAS             | FEMALE | SC       | 65         | 403        |  |  |
| 48   | 11144   | SHRAYA SINHA         | FEMALE | OBC      | 78         | 401        |  |  |
| 49   | 27619   | KARINA TRIPURA       | FEMALE | ST       | 73         | 400        |  |  |
| 50   | 27977   | RAJIB NAMA           | MALE   | GENERAL  | 64         | 398        |  |  |
| 51   | 45829   | TURA CHOUDHURY       | FEMALE | GENERAL  | 63         | 398        |  |  |
| 52   | 48712   | BIBEK DEB            | MALE   | GENERAL  | 69         | 397        |  |  |
| 53   | 48888   | AMIT DEY             | MALE   | OBC      | 69         | 396        |  |  |
| 54   | 61134   | ABHIJIT SUKLABAIIDYA | MALE   | SC       | 62         | 393        |  |  |
| 55   | 41703   | PRIYANKA SARKAR      | FEMALE | GENERAL  | 71         | 392        |  |  |
| 56   | 21718   | KAJAL GHOSH          | MALE   | GENERAL  | 64         | 392        |  |  |
| 57   | 66486   | REMRUATA DARLONG     | MALE   | ST       | 59         | 392        |  |  |
| 58   | 31334   | MOUMITA NAMA         | FEMALE | SC       | 66         | 390        |  |  |
| 59   | 52515   | SUMITA BHOWMICK      | FEMALE | OBC      | 65         | 390        |  |  |
| 60   | 52233   | SUMAN NAMA           | MALE   | SC       | 70         | 388        |  |  |
| 61   | 3671    | AVISHRUTA DEB        | MALE   | GENERAL  | 63         | 388        |  |  |
| 62   | 69968   | MONIDIPA DATTA       | FEMALE | OBC      | 52         | 385        |  |  |



**NEW ADMISSION MERIT LIST 2026 (1<sup>st</sup> Round)**

**SUBJECT: POLITICAL SCIENCE**  
**Confirmed LIST Category: SC (Seat-21)**

| Rank | Form No | Name                 | Gender | Category | Major Mark | Index Mark |  |  |
|------|---------|----------------------|--------|----------|------------|------------|--|--|
| (1)  | (2)     | (3)                  | (4)    | (5)      | (6)        | (7)        |  |  |
| 1    | 5754    | SUMIT DAS            | MALE   | SC       | 66         | 383        |  |  |
| 2    | 4917    | PROTIM MALAKAR       | MALE   | SC       | 49         | 355        |  |  |
| 3    | 26330   | MADHUMITA DAS        | FEMALE | SC       | 47         | 354        |  |  |
| 4    | 60207   | SHRABANI DAS         | FEMALE | SC       | 70         | 345        |  |  |
| 5    | 42838   | DIBANKA DAS          | FEMALE | SC       | 66         | 343        |  |  |
| 6    | 52657   | AMIT DAS             | MALE   | SC       | 59         | 338        |  |  |
| 7    | 50026   | PURNIMA MAHISHYA DAS | FEMALE | SC       | 50         | 337        |  |  |
| 8    | 25495   | BIPASHA DAS          | FEMALE | SC       | 50         | 336        |  |  |
| 9    | 56068   | DHARA RANI DAS       | FEMALE | SC       | 52         | 328        |  |  |
| 10   | 69245   | SOURAV NAMA          | MALE   | SC       | 52         | 325        |  |  |
| 11   | 50873   | PRITAM DAS           | MALE   | SC       | 47         | 325        |  |  |
| 12   | 62051   | RUPAM DAS            | MALE   | SC       | 58         | 312        |  |  |
| 13   | 43723   | PRIYANKA DAS         | FEMALE | SC       | 57         | 310        |  |  |
| 14   | 68188   | PALASH MALAKAR       | MALE   | SC       | 45         | 299        |  |  |
| 15   | 21112   | PRIYA BAIDYA         | FEMALE | SC       | 47         | 292        |  |  |
| 16   | 26787   | PRITAM SUKLABAIDYA   | MALE   | SC       | 46         | 285        |  |  |
| 17   | 45026   | AKASH NAMA           | MALE   | SC       | 45         | 283        |  |  |
| 18   | 28823   | PRIYA MALAKAR        | FEMALE | SC       | 46         | 276        |  |  |
| 19   | 42051   | DIYA DAS             | FEMALE | SC       | 53         | 275        |  |  |
| 20   | 69647   | PRASENJIT MASYADAS   | MALE   | SC       | 46         | 275        |  |  |
| 21   | 57338   | AMILA BISWAS         | FEMALE | SC       | 46         | 274        |  |  |



**NEW ADMISSION MERIT LIST 2026 (1<sup>st</sup> Round)**

**SUBJECT: POLITICAL SCIENCE**  
**Confirmed LIST Category: ST (Seat-37)**

| Rank | Form No | Name                 | Gender | Category | Major Mark | Index Mark |  |  |  |
|------|---------|----------------------|--------|----------|------------|------------|--|--|--|
| (1)  | (2)     | (3)                  | (4)    | (5)      | (6)        | (7)        |  |  |  |
| 1    | 27240   | SEHINA TRIPURA       | FEMALE | ST       | 47         | 380        |  |  |  |
| 2    | 64029   | MANASON DARLONG      | MALE   | ST       | 79         | 378        |  |  |  |
| 3    | 53419   | SORMITA REANG        | FEMALE | ST       | 71         | 372        |  |  |  |
| 4    | 50851   | RANANI CHAKMA        | FEMALE | ST       | 58         | 369        |  |  |  |
| 5    | 68416   | BHARATI REANG        | FEMALE | ST       | 65         | 368        |  |  |  |
| 6    | 1262    | JADITH HALAM         | MALE   | ST       | 54         | 368        |  |  |  |
| 7    | 55985   | CHONG LIANLI TRIPURA | FEMALE | ST       | 47         | 365        |  |  |  |
| 8    | 55387   | CHANDIKA REANG       | FEMALE | ST       | 62         | 364        |  |  |  |
| 9    | 38726   | SUMITRA DEBBARMA     | FEMALE | ST       | 47         | 351        |  |  |  |
| 10   | 1891    | ROSSY DARLONG        | FEMALE | ST       | 77         | 348        |  |  |  |
| 11   | 65602   | MERIL MARAK          | FEMALE | ST       | 54         | 347        |  |  |  |
| 12   | 54620   | CHONI RUNG REANG     | FEMALE | ST       | 51         | 346        |  |  |  |
| 13   | 27892   | DIYA DEBBARMA        | FEMALE | ST       | 59         | 342        |  |  |  |
| 14   | 53559   | LALTHAKIMA DARLONG   | MALE   | ST       | 65         | 338        |  |  |  |
| 15   | 55301   | LAL JUITHARA HAIONG  | MALE   | ST       | 53         | 338        |  |  |  |
| 16   | 47850   | SUHAL TRIPURA        | MALE   | ST       | 0          | 334        |  |  |  |
| 17   | 43804   | PHRUNGNAIHA REANG    | MALE   | ST       | 55         | 329        |  |  |  |
| 18   | 39134   | ZAITHANVELA DARLONG  | MALE   | ST       | 52         | 329        |  |  |  |
| 19   | 47744   | DHANYA RANI TRIPURA  | FEMALE | ST       | 46         | 328        |  |  |  |
| 20   | 42842   | JUTI CHAKMA          | FEMALE | ST       | 70         | 325        |  |  |  |
| 21   | 60203   | MALERIN DARLONG      | FEMALE | ST       | 49         | 324        |  |  |  |
| 22   | 22725   | DEBANAN REANG        | MALE   | ST       | 52         | 323        |  |  |  |
| 23   | 1095    | HAMARI REANG         | FEMALE | ST       | 48         | 321        |  |  |  |
| 24   | 29739   | PATA KANYA TRIPURA   | FEMALE | ST       | 60         | 317        |  |  |  |
| 25   | 26542   | AKASH CHANDRA REANG  | MALE   | ST       | 46         | 317        |  |  |  |
| 26   | 1916    | SONAMONI CHAKMA      | MALE   | ST       | 47         | 314        |  |  |  |
| 27   | 20892   | STIFAN DEBBARMA      | MALE   | ST       | 45         | 308        |  |  |  |
| 28   | 59699   | KHAJENDRA REANG      | MALE   | ST       | 58         | 305        |  |  |  |
| 29   | 54358   | THLANGHMINGA DARLONG | MALE   | ST       | 47         | 305        |  |  |  |
| 30   | 56835   | HISTORUNG REANG      | FEMALE | ST       | 46         | 303        |  |  |  |
| 31   | 51560   | SALU TRIPURA         | FEMALE | ST       | 61         | 302        |  |  |  |
| 32   | 62580   | FRANCIS DARLONG      | MALE   | ST       | 55         | 302        |  |  |  |
| 33   | 3622    | RALSMAITI REANG      | FEMALE | ST       | 47         | 302        |  |  |  |
| 34   | 15069   | UTPAL BARNAL CHAKMA  | FEMALE | ST       | 53         | 299        |  |  |  |
| 35   | 28229   | DHARMITA TRIPURA     | FEMALE | ST       | 57         | 296        |  |  |  |
| 36   | 50085   | MINA DEBBARMA        | FEMALE | ST       | 44         | 296        |  |  |  |
| 37   | 9273    | THRABIT DEBBARMA     | MALE   | ST       | 47         | 295        |  |  |  |



**NEW ADMISSION WAITING LIST 2026 (1<sup>st</sup> Round)**

**SUBJECT: POLITICAL SCIENCE**

**WAITING LIST: Category: GENERAL\_UR**

| Rank  | Form No | Name               | Gender | Category | Major Mark | Index Mark |  |  |  |
|-------|---------|--------------------|--------|----------|------------|------------|--|--|--|
| (1)   | (2)     | (3)                | (4)    | (5)      | (6)        | (7)        |  |  |  |
| WL-1  | 41130   | NASIMA BEGAM       | FEMALE | OBC      | 62         | 382        |  |  |  |
| WL-2  | 53217   | ARUP KUMAR NATH    | MALE   | GENERAL  | 68         | 379        |  |  |  |
| WL-3  | 37593   | ANIK DEB           | MALE   | OBC      | 47         | 376        |  |  |  |
| WL-4  | 23196   | PRITAM DEBNATH     | MALE   | OBC      | 72         | 371        |  |  |  |
| WL-5  | 28772   | PRIYABRATA ROY     | MALE   | OBC      | 72         | 363        |  |  |  |
| WL-6  | 2947    | SHREYA SINHA       | FEMALE | OBC      | 67         | 360        |  |  |  |
| WL-7  | 2758    | DEBASRITA BHAUMIK  | FEMALE | OBC      | 66         | 357        |  |  |  |
| WL-8  | 41343   | MUNNA ACHARJEE     | FEMALE | OBC      | 56         | 357        |  |  |  |
| WL-9  | 27545   | JAYASREE RUDRAPAUL | FEMALE | OBC      | 47         | 357        |  |  |  |
| WL-10 | 42235   | SUJOY DEBNATH      | MALE   | OBC      | 47         | 348        |  |  |  |
| WL-11 | 44700   | PRIYA RANI DEBNATH | FEMALE | OBC      | 47         | 346        |  |  |  |
| WL-12 | 32853   | JEET SHIL          | MALE   | GENERAL  | 60         | 345        |  |  |  |
| WL-13 | 59527   | SAHANA BEGAM       | FEMALE | GENERAL  | 46         | 343        |  |  |  |
| WL-14 | 41043   | DISHA TANTUBAY     | FEMALE | GENERAL  | 51         | 338        |  |  |  |
| WL-15 | 10326   | HARSITA SHIL       | FEMALE | OBC      | 58         | 337        |  |  |  |
| WL-16 | 33832   | MILON DEBNATH      | MALE   | GENERAL  | 52         | 337        |  |  |  |
| WL-17 | 39886   | RESHMI RUDRA PAUL  | FEMALE | OBC      | 0          | 334        |  |  |  |
| WL-18 | 68820   | SIDDIK ALI         | MALE   | GENERAL  | 59         | 332        |  |  |  |
| WL-19 | 59561   | MARJANA BEGAM      | FEMALE | GENERAL  | 47         | 331        |  |  |  |
| WL-20 | 32768   | ASHA NATH          | FEMALE | OBC      | 53         | 327        |  |  |  |
| WL-21 | 2217    | SUBAM CHANDA       | MALE   | OBC      | 54         | 326        |  |  |  |
| WL-22 | 44394   | MAHIRJHYA SHARMA   | MALE   | OBC      | 53         | 321        |  |  |  |
| WL-23 | 33684   | SAGAR PAUL         | MALE   | OBC      | 59         | 320        |  |  |  |
| WL-24 | 2236    | PRITY SINHA        | FEMALE | OBC      | 49         | 316        |  |  |  |
| WL-25 | 41800   | MAINAK SINGHA      | MALE   | OBC      | 45         | 316        |  |  |  |
| WL-26 | 43086   | SUSMITA SARKAR     | FEMALE | GENERAL  | 60         | 315        |  |  |  |
| WL-27 | 59294   | JUHINA BEGAM       | FEMALE | GENERAL  | 46         | 315        |  |  |  |
| WL-28 | 53499   | DEBOJIT DEBNATH    | MALE   | OBC      | 50         | 310        |  |  |  |
| WL-29 | 43032   | IMRANA BEGAM       | FEMALE | GENERAL  | 54         | 308        |  |  |  |
| WL-30 | 41538   | NAKUL DEY          | MALE   | OBC      | 46         | 306        |  |  |  |
| WL-31 | 41243   | RUHIT DEBNATH      | MALE   | OBC      | 56         | 302        |  |  |  |
| WL-32 | 70010   | HUSNARA BEGAM      | FEMALE | GENERAL  | 44         | 301        |  |  |  |
| WL-33 | 50370   | SAMINA BEGAM       | FEMALE | GENERAL  | 53         | 299        |  |  |  |
| WL-34 | 63135   | ASHYA RANI SINHA   | FEMALE | OBC      | 49         | 299        |  |  |  |
| WL-35 | 2794    | NIROB SEN          | MALE   | OBC      | 42         | 298        |  |  |  |
| WL-36 | 69142   | RITA SINHA         | FEMALE | OBC      | 60         | 297        |  |  |  |
| WL-37 | 49852   | RAJAN GOPE         | MALE   | OBC      | 49         | 297        |  |  |  |



**NEW ADMISSION WAITING LIST 2026 (1<sup>st</sup> Round)**

**SUBJECT: POLITICAL SCIENCE**

**WAITING LIST: Category: GENERAL\_UR**

| Rank  | Form No | Name                 | Gender | Category | Major Mark | Index Mark |  |  |  |
|-------|---------|----------------------|--------|----------|------------|------------|--|--|--|
| (1)   | (2)     | (3)                  | (4)    | (5)      | (6)        | (7)        |  |  |  |
| WL-38 | 35748   | PRIYA DEBNATH        | FEMALE | OBC      | 50         | 296        |  |  |  |
| WL-39 | 29852   | PARTHIB DEBNATH      | MALE   | OBC      | 49         | 295        |  |  |  |
| WL-40 | 62749   | HOSMITA TRIPURA      | FEMALE | ST       | 43         | 294        |  |  |  |
| WL-41 | 26795   | ZIRSANGLIANA DARLONG | MALE   | ST       | 47         | 293        |  |  |  |
| WL-42 | 56018   | MUNNI SINHA          | FEMALE | OBC      | 44         | 293        |  |  |  |
| WL-43 | 1132    | PRITHWIRAJ PAUL      | MALE   | GENERAL  | 53         | 292        |  |  |  |
| WL-44 | 62925   | RAMZONGPUIA DARLONG  | MALE   | ST       | 46         | 292        |  |  |  |
| WL-45 | 49998   | CHAIFA BEGAM         | FEMALE | GENERAL  | 49         | 291        |  |  |  |
| WL-46 | 50146   | CHAIFA BEGAM         | FEMALE | GENERAL  | 49         | 291        |  |  |  |
| WL-47 | 3049    | RIYA SINGHA          | FEMALE | OBC      | 44         | 290        |  |  |  |
| WL-48 | 61804   | DEBOJIT DEBNATH      | MALE   | OBC      | 46         | 288        |  |  |  |
| WL-49 | 49251   | DULNANGHA REANG      | MALE   | ST       | 48         | 287        |  |  |  |
| WL-50 | 16902   | RASMI DEBBARMA       | FEMALE | ST       | 46         | 285        |  |  |  |
| WL-51 | 13467   | PRANITA SHARMA       | FEMALE | OBC      | 45         | 285        |  |  |  |
| WL-52 | 15241   | AFJALUR RAHAMAN      | MALE   | GENERAL  | 46         | 284        |  |  |  |
| WL-53 | 68560   | KHAJA RANI TRIPURA   | FEMALE | ST       | 46         | 284        |  |  |  |
| WL-54 | 49644   | UMA MESKA REANG      | FEMALE | ST       | 50         | 283        |  |  |  |
| WL-55 | 11035   | PABIN DEBNATH        | MALE   | OBC      | 49         | 283        |  |  |  |
| WL-56 | 26739   | MAHIM CHAKMA         | MALE   | ST       | 45         | 283        |  |  |  |
| WL-57 | 38171   | MEKU RUNG REANG      | FEMALE | ST       | 50         | 282        |  |  |  |
| WL-58 | 19630   | RIAJUL ISLAM         | MALE   | GENERAL  | 49         | 282        |  |  |  |
| WL-59 | 49760   | KABITA REANG         | FEMALE | ST       | 46         | 281        |  |  |  |
| WL-60 | 16045   | MASUMA BEGAM         | FEMALE | GENERAL  | 43         | 281        |  |  |  |
| WL-61 | 56308   | JAHAR DEBBARMA       | MALE   | ST       | 45         | 280        |  |  |  |
| WL-62 | 19324   | RITA DEBBARMA        | FEMALE | ST       | 44         | 280        |  |  |  |
| WL-63 | 32804   | MAYATI REANG         | FEMALE | ST       | 47         | 279        |  |  |  |
| WL-64 | 24851   | CHASMAI RUNG REANG   | FEMALE | ST       | 44         | 279        |  |  |  |
| WL-65 | 44276   | NAITIGNGEL DEBBARMA  | FEMALE | ST       | 46         | 278        |  |  |  |
| WL-66 | 19410   | JAHD HUSSEN          | MALE   | GENERAL  | 45         | 277        |  |  |  |
| WL-67 | 37983   | DHANAN JOY TRIPURA   | MALE   | ST       | 44         | 277        |  |  |  |
| WL-68 | 3658    | SILPA SINHA          | FEMALE | OBC      | 46         | 276        |  |  |  |
| WL-69 | 55365   | JASMINA KHANAM       | FEMALE | GENERAL  | 46         | 276        |  |  |  |
| WL-70 | 28821   | NURJAHAN AKTAR       | FEMALE | GENERAL  | 46         | 275        |  |  |  |
| WL-71 | 30734   | BARNAJIT DEB         | MALE   | GENERAL  | 46         | 275        |  |  |  |



**NEW ADMISSION WAITING LIST 2026 (1<sup>st</sup> Round)**

**SUBJECT: POLITICAL SCIENCE**

**WAITING LIST: Category: GENERAL\_UR**

| Rank   | Form No | Name                   | Gender | Category | Major Mark | Index Mark |  |  |  |
|--------|---------|------------------------|--------|----------|------------|------------|--|--|--|
| (1)    | (2)     | (3)                    | (4)    | (5)      | (6)        | (7)        |  |  |  |
| WL-72  | 30956   | SAHIL DEB              | MALE   | GENERAL  | 46         | 275        |  |  |  |
| WL-73  | 10693   | SWARAJ BARAN CHOWDHURY | MALE   | OBC      | 45         | 275        |  |  |  |
| WL-74  | 34753   | MAHIM CHAKMA           | MALE   | ST       | 48         | 274        |  |  |  |
| WL-75  | 45431   | NAYAN DEY              | MALE   | OBC      | 46         | 274        |  |  |  |
| WL-76  | 56795   | FOKRUL ISLAM           | MALE   | GENERAL  | 46         | 274        |  |  |  |
| WL-77  | 42614   | FARJANA BEGAM          | FEMALE | GENERAL  | 48         | 273        |  |  |  |
| WL-78  | 43909   | SHRANGTI REANG         | FEMALE | ST       | 45         | 273        |  |  |  |
| WL-79  | 14203   | MD DELOWAR HUSSEN      | MALE   | GENERAL  | 45         | 272        |  |  |  |
| WL-80  | 24185   | ANAMIKA NAMA           | FEMALE | SC       | 46         | 271        |  |  |  |
| WL-81  | 27366   | REKHA RANI TRIPURA     | FEMALE | ST       | 46         | 271        |  |  |  |
| WL-82  | 55796   | POPI SUKLABAIDHYA      | FEMALE | SC       | 46         | 271        |  |  |  |
| WL-83  | 17305   | KHUMTAYA DEBBARMA      | FEMALE | ST       | 45         | 271        |  |  |  |
| WL-84  | 52130   | SURAJIT DEB            | MALE   | OBC      | 45         | 271        |  |  |  |
| WL-85  | 5633    | MICHAEL REANG          | MALE   | ST       | 48         | 270        |  |  |  |
| WL-86  | 24649   | SUSMITA BARMISH        | FEMALE | ST       | 45         | 270        |  |  |  |
| WL-87  | 58712   | KHAMENDRA TRIPURA      | MALE   | ST       | 45         | 270        |  |  |  |
| WL-88  | 41176   | RAJESH KAR             | MALE   | GENERAL  | 44         | 270        |  |  |  |
| WL-89  | 39839   | SURABHI DEBBARMA       | FEMALE | ST       | 43         | 270        |  |  |  |
| WL-90  | 25804   | ISHITA RANI DAS        | FEMALE | SC       | 46         | 269        |  |  |  |
| WL-91  | 8900    | RIMPI MALAKAR          | FEMALE | SC       | 45         | 269        |  |  |  |
| WL-92  | 27625   | PARIBATI TRIPURA       | FEMALE | ST       | 45         | 269        |  |  |  |
| WL-93  | 31279   | RENI BEGAM             | FEMALE | GENERAL  | 45         | 269        |  |  |  |
| WL-94  | 59386   | SWAPNA MUNDA           | FEMALE | ST       | 45         | 269        |  |  |  |
| WL-95  | 27323   | NOMISRI ROY            | FEMALE | GENERAL  | 43         | 269        |  |  |  |
| WL-96  | 23080   | ALINA TRIPURA          | FEMALE | ST       | 44         | 268        |  |  |  |
| WL-97  | 26476   | SONJITA TRIPURA        | FEMALE | ST       | 44         | 268        |  |  |  |
| WL-98  | 27766   | LANDRA DEBI TRIPURA    | FEMALE | ST       | 44         | 268        |  |  |  |
| WL-99  | 48718   | JOYJIV CHAKMA          | MALE   | ST       | 44         | 267        |  |  |  |
| WL-100 | 62244   | BINITA SINGHA          | FEMALE | GENERAL  | 44         | 266        |  |  |  |
| WL-101 | 12173   | JARMENJOY REANG        | MALE   | ST       | 43         | 266        |  |  |  |
| WL-102 | 6223    | SARJESH KUMAR REANG    | MALE   | ST       | 45         | 265        |  |  |  |
| WL-103 | 42163   | SWAPAN SUKLABAIDYA     | MALE   | SC       | 45         | 265        |  |  |  |
| WL-104 | 41564   | RAMYANGSHU CHAUDHURY   | MALE   | GENERAL  | 43         | 265        |  |  |  |
| WL-105 | 3668    | SANJITA CHAKMA         | FEMALE | ST       | 46         | 264        |  |  |  |
| WL-106 | 41021   | SANJITA CHAKMA         | FEMALE | ST       | 46         | 264        |  |  |  |



## NEW ADMISSION WAITING LIST 2026 (1<sup>st</sup> Round)

### SUBJECT: POLITICAL SCIENCE

#### WAITING LIST: Category: GENERAL\_UR

| Rank   | Form No | Name                     | Gender | Category | Major Mark | Index Mark |  |  |  |
|--------|---------|--------------------------|--------|----------|------------|------------|--|--|--|
| (1)    | (2)     | (3)                      | (4)    | (5)      | (6)        | (7)        |  |  |  |
| WL-107 | 44355   | BIPLAB NAMA              | MALE   | SC       | 46         | 264        |  |  |  |
| WL-108 | 18849   | MD YEAMIR ALI            | MALE   | GENERAL  | 45         | 264        |  |  |  |
| WL-109 | 49828   | JAYDIP PAL               | MALE   | GENERAL  | 43         | 264        |  |  |  |
| WL-110 | 18421   | KHUMPUI DEBBARMA         | FEMALE | ST       | 44         | 263        |  |  |  |
| WL-111 | 21299   | RUYEL DEBBARMA           | MALE   | ST       | 44         | 263        |  |  |  |
| WL-112 | 24889   | RESHMI DEBNATH           | FEMALE | OBC      | 44         | 263        |  |  |  |
| WL-113 | 21422   | BISHAL SABDAKAR          | MALE   | SC       | 44         | 262        |  |  |  |
| WL-114 | 38606   | SHIMA BEGAM              | FEMALE | GENERAL  | 42         | 262        |  |  |  |
| WL-115 | 7473    | KUNAL KANTI DAS          | MALE   | SC       | 42         | 261        |  |  |  |
| WL-116 | 29197   | RAJBINA BEGAM            | FEMALE | GENERAL  | 0          | 261        |  |  |  |
| WL-117 | 68512   | SHAAN SHARMA             | MALE   | GENERAL  | 44         | 260        |  |  |  |
| WL-118 | 50223   | ALAKA SINGHA             | FEMALE | OBC      | 43         | 260        |  |  |  |
| WL-119 | 2116    | CHAYAN DAS               | MALE   | SC       | 42         | 260        |  |  |  |
| WL-120 | 51838   | MOUMITA MALAKAR          | FEMALE | SC       | 41         | 260        |  |  |  |
| WL-121 | 52376   | MONISHA SINGH            | FEMALE | GENERAL  | 42         | 259        |  |  |  |
| WL-122 | 50226   | SHUBHAJIT SINHA          | MALE   | OBC      | 43         | 258        |  |  |  |
| WL-123 | 59887   | MERISA DARLONG           | FEMALE | ST       | 43         | 258        |  |  |  |
| WL-124 | 55666   | SUDIPA DEB               | FEMALE | GENERAL  | 42         | 257        |  |  |  |
| WL-125 | 11722   | SANIA BEGAM              | FEMALE | GENERAL  | 42         | 256        |  |  |  |
| WL-126 | 49745   | MINAKSHI DEBNATH         | FEMALE | OBC      | 42         | 256        |  |  |  |
| WL-127 | 56962   | PROSHANTA DEBNATH        | MALE   | OBC      | 43         | 255        |  |  |  |
| WL-128 | 6134    | MANJUTI TRIPURA          | FEMALE | ST       | 44         | 254        |  |  |  |
| WL-129 | 48041   | DAVID KWPLAI<br>DEBBARMA | MALE   | ST       | 43         | 254        |  |  |  |
| WL-130 | 33232   | SARMIK DEBBARMA          | MALE   | ST       | 42         | 254        |  |  |  |
| WL-131 | 41313   | AMIN ALI                 | MALE   | GENERAL  | 42         | 254        |  |  |  |
| WL-132 | 66968   | SANIA BEGAM              | FEMALE | GENERAL  | 42         | 253        |  |  |  |
| WL-133 | 41681   | MINA RUNG REANG          | FEMALE | ST       | 41         | 253        |  |  |  |
| WL-134 | 54994   | TINA CHANDA              | FEMALE | OBC      | 42         | 252        |  |  |  |
| WL-135 | 15400   | AYAJUR RAHAMAN           | MALE   | GENERAL  | 42         | 251        |  |  |  |
| WL-136 | 26696   | BIJOY CHAKMA             | MALE   | ST       | 42         | 251        |  |  |  |
| WL-137 | 26672   | BIDDUT DATTA             | MALE   | OBC      | 41         | 250        |  |  |  |
| WL-138 | 49337   | SONALI MALAKAR           | FEMALE | SC       | 0          | 249        |  |  |  |
| WL-139 | 18946   | KARNA RANI TRIPURA       | FEMALE | ST       | 41         | 248        |  |  |  |
| WL-140 | 27514   | BANA MALA TRIPURA        | FEMALE | ST       | 41         | 248        |  |  |  |
| WL-141 | 58026   | RIMPI BEGAM              | FEMALE | GENERAL  | 39         | 247        |  |  |  |
| WL-142 | 6466    | ALCHUMA BEGAM            | FEMALE | GENERAL  | 0          | 244        |  |  |  |



**NEW ADMISSION WAITING LIST 2026 (1<sup>st</sup> Round)**

**SUBJECT: POLITICAL SCIENCE**

**WAITING LIST: Category: GENERAL\_UR**

| Rank   | Form No | Name         | Gender | Category | Major Mark | Index Mark |  |  |  |
|--------|---------|--------------|--------|----------|------------|------------|--|--|--|
| (1)    | (2)     | (3)          | (4)    | (5)      | (6)        | (7)        |  |  |  |
| WL-143 | 53426   | KARAN SINHA  | MALE   | GENERAL  | 40         | 243        |  |  |  |
| WL-144 | 61628   | RUHINI URANG | FEMALE | ST       | 40         | 240        |  |  |  |
| WL-145 | 6651    | BIBEK DAS    | MALE   | SC       | 0          | 240        |  |  |  |
| WL-146 | 1184    | NASRIN NAHAR | FEMALE | GENERAL  | 37         | 237        |  |  |  |
| WL-147 | 23393   | RIMA BEGAM   | FEMALE | GENERAL  | 36         | 233        |  |  |  |
| WL-148 | 42081   | ROHIT DAS    | MALE   | SC       | 39         | 223        |  |  |  |

**SUBJECT: POLITICAL SCIENCE**

**Waiting LIST: Category: SC**

| Rank  | Form No | Name               | Gender | Category | Major Mark | Index Mark |  |  |  |
|-------|---------|--------------------|--------|----------|------------|------------|--|--|--|
| (1)   | (2)     | (3)                | (4)    | (5)      | (6)        | (7)        |  |  |  |
| WL-1  | 24185   | ANAMIKA NAMA       | FEMALE | SC       | 46         | 271        |  |  |  |
| WL-2  | 55796   | POPI SUKLABAIDHYA  | FEMALE | SC       | 46         | 271        |  |  |  |
| WL-3  | 25804   | ISHITA RANI DAS    | FEMALE | SC       | 46         | 269        |  |  |  |
| WL-4  | 8900    | RIMPI MALAKAR      | FEMALE | SC       | 45         | 269        |  |  |  |
| WL-5  | 42163   | SWAPAN SUKLABAIDYA | MALE   | SC       | 45         | 265        |  |  |  |
| WL-6  | 44355   | BIPLAB NAMA        | MALE   | SC       | 46         | 264        |  |  |  |
| WL-7  | 21422   | BISHAL SABDAKAR    | MALE   | SC       | 44         | 262        |  |  |  |
| WL-8  | 7473    | KUNAL KANTI DAS    | MALE   | SC       | 42         | 261        |  |  |  |
| WL-9  | 2116    | CHAYAN DAS         | MALE   | SC       | 42         | 260        |  |  |  |
| WL-10 | 51838   | MOUMITA MALAKAR    | FEMALE | SC       | 41         | 260        |  |  |  |
| WL-11 | 49337   | SONALI MALAKAR     | FEMALE | SC       | 0          | 249        |  |  |  |
| WL-12 | 6651    | BIBEK DAS          | MALE   | SC       | 0          | 240        |  |  |  |
| WL-13 | 42081   | ROHIT DAS          | MALE   | SC       | 39         | 223        |  |  |  |
|       |         |                    |        |          |            |            |  |  |  |



**NEW ADMISSION WAITING LIST 2026 (1<sup>st</sup> Round)**

**SUBJECT: POLITICAL SCIENCE**

**Waiting LIST : Category: ST**

RKM WEB VERSION

| Rank  | Form No | Name                 | Gender | Category | Major Mark | Index Mark |  |  |  |
|-------|---------|----------------------|--------|----------|------------|------------|--|--|--|
| (1)   | (2)     | (3)                  | (4)    | (5)      | (6)        | (7)        |  |  |  |
| WL-1  | 62749   | HOSMITA TRIPURA      | FEMALE | ST       | 43         | 294        |  |  |  |
| WL-2  | 26795   | ZIRSANGLIANA DARLONG | MALE   | ST       | 47         | 293        |  |  |  |
| WL-3  | 62925   | RAMZONGPUIA DARLONG  | MALE   | ST       | 46         | 292        |  |  |  |
| WL-4  | 49251   | DULNANGHA REANG      | MALE   | ST       | 48         | 287        |  |  |  |
| WL-5  | 16902   | RASMI DEBBARMA       | FEMALE | ST       | 46         | 285        |  |  |  |
| WL-6  | 68560   | KHAJA RANI TRIPURA   | FEMALE | ST       | 46         | 284        |  |  |  |
| WL-7  | 49644   | UMA MESKA REANG      | FEMALE | ST       | 50         | 283        |  |  |  |
| WL-8  | 26739   | MAHIM CHAKMA         | MALE   | ST       | 45         | 283        |  |  |  |
| WL-9  | 38171   | MEKU RUNG REANG      | FEMALE | ST       | 50         | 282        |  |  |  |
| WL-10 | 49760   | KABITA REANG         | FEMALE | ST       | 46         | 281        |  |  |  |
| WL-11 | 56308   | JAHAR DEBBARMA       | MALE   | ST       | 45         | 280        |  |  |  |
| WL-12 | 19324   | RITA DEBBARMA        | FEMALE | ST       | 44         | 280        |  |  |  |
| WL-13 | 32804   | MAYATI REANG         | FEMALE | ST       | 47         | 279        |  |  |  |
| WL-14 | 24851   | CHASMAI RUNG REANG   | FEMALE | ST       | 44         | 279        |  |  |  |
| WL-15 | 44276   | NAITINGGEL DEBBARMA  | FEMALE | ST       | 46         | 278        |  |  |  |
| WL-16 | 37983   | DHANAN JOY TRIPURA   | MALE   | ST       | 44         | 277        |  |  |  |
| WL-17 | 34753   | MAHIM CHAKMA         | MALE   | ST       | 48         | 274        |  |  |  |
| WL-18 | 43909   | SHRANGTI REANG       | FEMALE | ST       | 45         | 273        |  |  |  |
| WL-19 | 27366   | REKHA RANI TRIPURA   | FEMALE | ST       | 46         | 271        |  |  |  |
| WL-20 | 17305   | KHUMTAYA DEBBARMA    | FEMALE | ST       | 45         | 271        |  |  |  |
| WL-21 | 5633    | MICHAEL REANG        | MALE   | ST       | 48         | 270        |  |  |  |
| WL-22 | 24649   | SUSMITA BARMISH      | FEMALE | ST       | 45         | 270        |  |  |  |
| WL-23 | 58712   | KHAMENDRA TRIPURA    | MALE   | ST       | 45         | 270        |  |  |  |
| WL-24 | 39839   | SURABHI DEBBARMA     | FEMALE | ST       | 43         | 270        |  |  |  |
| WL-25 | 27625   | PARIBATI TRIPURA     | FEMALE | ST       | 45         | 269        |  |  |  |
| WL-26 | 59386   | SWAPNA MUNDA         | FEMALE | ST       | 45         | 269        |  |  |  |
| WL-27 | 23080   | ALINA TRIPURA        | FEMALE | ST       | 44         | 268        |  |  |  |
| WL-28 | 26476   | SONJITA TRIPURA      | FEMALE | ST       | 44         | 268        |  |  |  |
| WL-29 | 27766   | LANDRA DEBI TRIPURA  | FEMALE | ST       | 44         | 268        |  |  |  |
| WL-30 | 48718   | JOYJIV CHAKMA        | MALE   | ST       | 44         | 267        |  |  |  |
| WL-31 | 12173   | JARMENJOY REANG      | MALE   | ST       | 43         | 266        |  |  |  |
| WL-32 | 6223    | SARJESH KUMAR REANG  | MALE   | ST       | 45         | 265        |  |  |  |
| WL-33 | 3668    | SANJITA CHAKMA       | FEMALE | ST       | 46         | 264        |  |  |  |



**NEW ADMISSION WAITING LIST 2026 (1<sup>st</sup> Round)**

**SUBJECT: POLITICAL SCIENCE**

**Waiting LIST : Category: ST**

RKM WEB VERSION

| Rank  | Form No | Name                  | Gender | Category | Major Mark | Index Mark |  |  |  |
|-------|---------|-----------------------|--------|----------|------------|------------|--|--|--|
| (1)   | (2)     | (3)                   | (4)    | (5)      | (6)        | (7)        |  |  |  |
| WL-34 | 41021   | SANJITA CHAKMA        | FEMALE | ST       | 46         | 264        |  |  |  |
| WL-35 | 18421   | KHUMPUI DEBBARMA      | FEMALE | ST       | 44         | 263        |  |  |  |
| WL-36 | 21299   | RUYEL DEBBARMA        | MALE   | ST       | 44         | 263        |  |  |  |
| WL-37 | 59887   | MERISA DARLONG        | FEMALE | ST       | 43         | 258        |  |  |  |
| WL-38 | 6134    | MANJUTI TRIPURA       | FEMALE | ST       | 44         | 254        |  |  |  |
| WL-39 | 48041   | DAVID KWPLAI DEBBARMA | MALE   | ST       | 43         | 254        |  |  |  |
| WL-40 | 33232   | SARMIK DEBBARMA       | MALE   | ST       | 42         | 254        |  |  |  |
| WL-41 | 41681   | MINA RUNG REANG       | FEMALE | ST       | 41         | 253        |  |  |  |
| WL-42 | 26696   | BIJOY CHAKMA          | MALE   | ST       | 42         | 251        |  |  |  |
| WL-43 | 18946   | KARNA RANI TRIPURA    | FEMALE | ST       | 41         | 248        |  |  |  |
| WL-44 | 27514   | BANA MALA TRIPURA     | FEMALE | ST       | 41         | 248        |  |  |  |
| WL-45 | 61628   | RUHINI URANG          | FEMALE | ST       | 40         | 240        |  |  |  |



**NEW ADMISSION MERIT LIST 2026 (1<sup>st</sup> Round)**

**SUBJECT: SANSKRIT**

**Confirmed LIST - Category: UR\_GEN (Seat-62)**

PRKIM WEB VERSION

| Rank | Form No | Name                   | Gender | Category | Major Mark | Index Mark |  |  |  |
|------|---------|------------------------|--------|----------|------------|------------|--|--|--|
| (1)  | (2)     | (3)                    | (4)    | (5)      | (6)        | (7)        |  |  |  |
| 1    | 54029   | PRIYA SUKLABAIDYA      | FEMALE | SC       | 77         | 392        |  |  |  |
| 2    | 52000   | JAHANARA IYASMIN       | FEMALE | GENERAL  | 70         | 372        |  |  |  |
| 3    | 39384   | PURNIMA DAS            | FEMALE | SC       | 69         | 363        |  |  |  |
| 4    | 20854   | DIPANNITA DEB          | FEMALE | OBC      | 66         | 332        |  |  |  |
| 5    | 39819   | SABITRI SABDAKAR       | FEMALE | SC       | 70         | 326        |  |  |  |
| 6    | 53061   | PRITI SINHA            | FEMALE | OBC      | 61         | 326        |  |  |  |
| 7    | 69342   | PINAL DEB              | MALE   | OBC      | 56         | 321        |  |  |  |
| 8    | 49200   | SAMRAT MALAKAR         | MALE   | SC       | 66         | 316        |  |  |  |
| 9    | 22032   | SATARUPA DEY           | FEMALE | OBC      | 58         | 298        |  |  |  |
| 10   | 28427   | RITA DATTA             | FEMALE | OBC      | 52         | 288        |  |  |  |
| 11   | 39872   | RITA DATTA             | FEMALE | OBC      | 52         | 288        |  |  |  |
| 12   | 29531   | BINA TANTUBAY          | FEMALE | GENERAL  | 51         | 288        |  |  |  |
| 13   | 23275   | BISWADIP MALAKAR       | MALE   | SC       | 51         | 286        |  |  |  |
| 14   | 21795   | SANGITA DAS            | FEMALE | SC       | 47         | 286        |  |  |  |
| 15   | 29812   | BARANI BAURI           | FEMALE | GENERAL  | 50         | 277        |  |  |  |
| 16   | 40990   | PUSHPITA RANI SARKAR   | FEMALE | SC       | 46         | 277        |  |  |  |
| 17   | 67896   | BAPPA GHOSH            | MALE   | GENERAL  | 46         | 275        |  |  |  |
| 18   | 59496   | ARPITA SINHA           | FEMALE | GENERAL  | 42         | 273        |  |  |  |
| 19   | 62546   | SUJOY GHOSH            | MALE   | OBC      | 47         | 267        |  |  |  |
| 20   | 6875    | HARISANKAR CHAKRABORTY | MALE   | GENERAL  | 45         | 265        |  |  |  |
| 21   | 68495   | SHAAN SHARMA           | MALE   | GENERAL  | 43         | 259        |  |  |  |
| 22   | 58715   | DIPTI TANTUBAI         | FEMALE | OBC      | 43         | 258        |  |  |  |
| 23   | 26308   | PRAHAR SHARMA          | MALE   | OBC      | 0          | 247        |  |  |  |
| 24   | 7512    | PUJA DEY               | FEMALE | GENERAL  | 0          | 242        |  |  |  |
| 25   | 57182   | UMME KAYES RUHI        | FEMALE | GENERAL  | 0          | 239        |  |  |  |
| 26   | 42175   | PUSPITA TANTUBAY       | FEMALE | GENERAL  | 0          | 217        |  |  |  |
| 27   | 66794   | ANUPAM LODHI           | MALE   | GENERAL  | 0          | 213        |  |  |  |
| 28   | 42518   | PRIYOSHREE BARAIK      | FEMALE | GENERAL  | 0          | 212        |  |  |  |

**Confirmed LIST Category: SC (Seat-21) - NIL**

**Confirmed LIST Category: ST (Seat-37) - NIL**

**ADMISSION WAITING LIST 2026 (1<sup>st</sup> Round) : NIL**